Library of Congress

Alexandria Gazette.

VOLUME CVIII.--NO. 27. ALEXANDRIA, VA., THURSDAY EVENING, JANUARY 31, 1907. PRICE 2 CENTS.

A Valuable Agent.

The glycerine employed in Dr. Pierce's medicines greatly enhances the medicinal properties which it extracts and holds in solution much better than alcohol would. It also possesses medicinal properties of its own, being a valuable demulcent, nutritive, antiseptic and antiferment. It adds greatly to the efficacy of the Black Cherrybark, Golden Seal root, Stone root and Queen's root, contained in "Golden Medical Discovery" in subduing chronic, or lingering coughs, bronchial, throat and lung affections, for all of which these agents are recommended by standard medical authorities.

In all cases where there is a wasting away of flesh, loss of appetite, with weak stomach, as in the early stages of consumption, there can be no doubt that glycerine acts as a valuable nutritive and aids the Golden Seal root, Stone root, Queen's root and Black Cherrybark in promoting digestion and building up the flesh and strength, controlling the cough and bringing about a healthy condition of the whole system. Of course, it must not be expected to work miracles. It will not cure consumption except in its earlier stages. It will cure very severe, obstinate, chronic coughs, bronchial and laryngeal troubles, and chronic sore throat with hoarseness. In acute coughs it is not so effective. It is in the lingering coughs, or those of long standing, even when accompanied by bleeding from lungs, that it has performed its most marvelous cures. Send for and read the little book of extracts, treating of the properties and uses of the several medicinal roots that enter into Dr. Pierce's Golden Medical Discovery and learn *why* this medicine has such a wide range of application in the cure of diseases. It is sent *free*. Address Dr. R. V. Pierce, Buffalo, N. Y. The "Discovery" contains no alcohol or harmful, habit-forming drug. Ingredients all printed on each bottle wrapper in plain English.

Sick people, especially those suffering from diseases of long standing, are invited to consult Dr. Pierce by letter, *free*. All correspondence is held as strictly private and sacredly confidential. Address Dr. R. V. Pierce, Buffalo, N. Y.

Dr. Pierce's Medical Adviser is sent *free* on receipt of stamps to pay expense of mailing *only*. Send 21 one-cent stamps for paper-covered, or 31 stamps for cloth-bound copy.

A Positive CURE for CATARRH

Ely's Cream Balm

is quickly absorbed. Gives Relief at Once.

It cleanses, soothes, heals and protects the diseased membrane. It cures Catarrh and drives away a Cold in the Head quickly. Restores the Senses of Taste and Smell. Full size 50 cts., at Druggists or by mail; Trial Size 10 cts. by mail. Ely Brothers, 56 Warren Street, New York.

ANOTHER WONDER OF SCIENCE.

Biology has Proved that Dandruff is Caused by a Germ.

Science is doing wonders these days in medicine as well as in mechanics. Since Adam lived, the human race has been troubled with dandruff, for which no hair preparation has heretofore proved a successful cure until Newbro's Herpicide was put on the market. It is a scientific preparation that kills the germ that makes dandruff or scurf by digging into the scalp to get at the root of the hair, where it saps the vitality; causing itching scalp, falling hair, and finally baldness. Without dandruff hair must grow luxuriantly. It is the only destroyer of dandruff. Sold by leading druggists. Send 10c. in stamps for sample to The Herpicide Co., Detroit, Mich.

Two sizes—50 cents and $1.00.

E. S. Leadbeater & Sons, Special Agents.

PAIN

Pain in the head—pain anywhere, has its cause. Pain is congestion, pain is blood pressure—nothing else usually. At least, so says Dr. Shoop, and to prove it he has created a little pink tablet. That tablet—called Dr. Shoop's Headache Tablet—coaxes blood pressure away from pain centers. Its effect is charming, pleasingly delightful. Gently, though safely, it surely equalizes the blood circulation.

If you have a headache, it's blood pressure.

If it's painful periods with women, same cause.

If you are sleepless, restless, nervous, it's blood congestion—blood pressure. That surely is a certainty, for Dr. Shoop's Headache Tablets stop it in 20 minutes, and the tablets simply distribute the unnatural blood pressure.

Bruise your finger, and doesn't it get red, and swell, and pain you? Of course it does. It's congestion, blood pressure. You'll find it where pain is—always. It's simply Common Sense.

We sell at 25 cents, and cheerfully recommend

Dr. Shoop's Headache Tablets

E. S. LEADBEATER & SONS.

FINANCIAL

The Right Way

To Provide for the Future

and prepare yourself to take advantage of business opportunities when they present themselves, is to open a Savings Account with this reliable, safe and conservative institution. By so doing, you will accumulate a working capital which is going to prove of value to you when you need it most. It's a well known fact that money is a potent factor in accomplishing results. It can be used to accomplish much good and it is essential that you have on hand a fund of some kind in order to meet existing conditions. Why not open a Savings Account with us? It will start you on the right road to financial success and earn 3 per cent. interest compounded. Don't put off this important move by thinking you have not sufficient money to make the start. Remember OAKS WERE ONCE ACORNS, and that you can begin here with as little as ONE DOLLAR. Start today and watch the account grow.

Virginia Safe Deposit and Trust Corporation,

Capital Paid In, $285,000.
Authorized Capital, $1,000,000.

New Crop NEW ORLEANS MOLASSES choice, just received by J. C. MILBURN.

Alexandria Gazette.

PUBLISHED DAILY AND TRI-WEEKLY AT GAZETTE BUILDING, 310 & 312 PRINCE STREET.

TERMS: Daily—1 year, $5.00; 6 months, $2.50; 3 months, $1.25; 1 month, 43 cents; 1 week, 10 cents.

Tri-weekly—1 year, $3.00; 6 months, $1.50 3 months, 75 cents; 1 month, 25 cents.

Contract advertisers will not be allowed to exceed their space unless the excess is paid for at transient rates, and under no circumstances will they be allowed to advertise other than their legitimate business in the space contracted for.

Marriage and death notices must be paid for in advance.

Resolutions in memoriam, of thanks, tributes of respect, resolutions adopted by societies or persons, unless of public concern, will only be printed in the paper as advertisements.

[Entered at the Postoffice of Alexandria, Virginia, as second-class matter.]

THE UNITED STATES AND JAPAN.

One of the Washington papers this morning contains an alarmist article on relations between the United States and Japan. It said: Despite the most vigilant precautions of the President and his advisers in keeping the information to themselves, the fact has leaked out that the relations between the United States and Japan have reached a most critical stage. According to one of the President's advisers, the two countries seem to be drifting rapidly toward war, and deft and vigorous diplomacy must be exercised if certain new developements are to be disposed of without an explosion. A conference was held yesterday at the White House between the President and the California delegation looking toward a solution of one phase of the difficulty. Bluntly stated, the administration is in possession of information which forces it to assume that the Japanese government is attempting to withstand tremendous pressure tending toward a rupture of friendly relations with the United States. This ominous situation in Japan is made doubtly critical by the attitude of the Pacific Coast, which refuses to budge an inch in its position of hostility toward the Japanese. The San Francisco school authorities have not only prepared to make a fight against the Federal government in the courts, but the California Senate on Tuesday adopted a resolution strenuously protesting against the "unwarranted interference" by the government with the "constitutional rights of a sovereign State," and requesting the governor and attorney general to take all steps necessary to protect the State and save its rights."

The following offset to the above is from one of the Baltimore papers of this morning:

After a two-hour conference at the White House last night regarding the Japanese question on the Pacific coast the California delegation in Congress authorized the following statement:

"The California delegation had a very full and harmonious discussion with the President, the Secretary of State and the Secretary of the Navy on the serious questions relating to the Japanese on the Pacific coast. The character of the discussion leads us to feel confident that a solution will be reached satisfactory to all concerned.

"The result of the meeting is that the delegation has telegraphed to the president of the San Francisco board of education and the superintendent of schools to come to Washington at once for a conference with the President and Secretary of State."

The existing treaty between the United States and Japan will expire March 12 this year. President Roosevelt has heretofore assured the members of Congress from California that he would endeavor to form a new treaty with the Japanese Empire which would meet with their entire approval and at the same time prove satisfactory to the Tokio government. The Californians have in the past insisted on an exclusion act to bar Japanese coolies out of the United States, but it is hinted that as a result of the conference at the White House Senators Perkins and Flint and the members of the House of Representatives from that State have practically agreed to waive this demand and leave it to President Roosevelt to negotiate a new convention which will keep Japanese coolie labor out of this country. Japan has made it clear that she will only consider a treaty which is mutual, and what concessions this government has been asked have not been made public.

It was admitted at the Japanese embassy last night that Viscount Aoki, the Japnaese ambassador, has discussed the proposed treaty with the President and that they are in perfect accord. The second secretary of the embassy, Mr. Hanihara, refused to say what concessions had been promised by this government or as to what would be satisfactory to the Tokio government. He stated, however, that Japan does not encourage her laborers to come to this country.

Members of the California delegation, who participated in last night's conference, have been pledged to secrecy and refuse to talk of the matters discussed with the President further than what is contained in the statement of the California delegation. The statement was given out by Representative Hays and was prepared in the President's office and approved by Mr. Roosevelt.

DeWitt's Little Early Risers, reliable little pills. Recommended by W. F. Creighton & Co., 401 King street.

Shipload of Wild Animals.

Seventeen tons of zoological specimens from the jungles of British East Africa, the result of nearly a year and a half of labor on the part of an expedition sent out by the Field Columbian Museum, of Chicago, has just arrived at New York and will be forwarded to the west in a few days. The collection includes two elephants, a group of African buffalo, ranging from the calf to the full grown bull; a group of lions, ranging from the cub to the full-grown black-maned male; a complete series for 20 groups of specimens of the African antelope, ranging in size from the dik-dik to the eland, the largest of the antelope species in Africa; numerous specimens of the monkey, jackal, hyena, wild pig, rhinoceros, hippopotamus, leopard, cheetah and others animals, and scores of jungle fowl. Mrs. Ackerley, wife of the collector for the museum, took an active part in all of the forays for big game and it was her gun which brought down two of the biggest elephants killed by the party, declared to be the best two specimens ever taken out of Africa. She also had a leading part in the search for and capture of the other big game including buffaloes, antelopes, lions, hyenas and leopards.

Does Coffee disagree with you? Probably it does! Then try Dr. Shoop's Health Coffee. "Health Coffee" is a clever combination of parched cereals and nuts. Not a grain of real Coffee, remember, in Dr. Shoop's Health Coffee, yet its flavor and taste matches closely old Java and Mocha Coffee. If your stomach, heart, or kidneys can't stand Coffee drinking, try Health Coffee. It is wholesome nourishing, and satisfying. It's safe even for the youngest child. Sold by E. S. Leadbeater & Sons, druggist.

A Tragic Finish.

A watchman's neglect permitted a leak in the great North Sea dyke, which a child's finger could have stopped, to become a ruinous break, devastating an entire province of Holland. In like manner Kenneth McIver, of Vanceboro, Me., permitted a little cold to go unnoticed until a large tragic finish was only averted by Dr. King's New Discovery. He writes: "Three doctors gave me up to die of lung inflammation caused by a neglected cold; but Dr. King's New Discovery saved my life." Guaranteed best cough and cold cure at E. S. Leadbeater & Son's drug store. 50c and $1.00. Trial bottle free.

When the cold winds dry and crack the skin get DeWitt's Which Hazel Salve. Sold by W. F. Creighton & Co., 401 King street.

Only a little cold in the head may be the beginning of an obstinate case of Nasal Catarrh. Drive out the invader with Ely's Cream Balm applied straight to the inflamed stuffed air-passage. Price 50c. If you prefer to use an atomizer, ask for Liquid Cream Balm. It has all the good qualities of the remedy in solid form and will rid you of catarrh or hay fever. No cocaine to breed a dreadful habit. No mercury to dry out the secretion. Price 75c, with spraying tube. All druggists, or mailed by Ely Bros., 56 Warren Street, New York.

FOR SALE AND RENT.

FOR RENT.—No. 310 south St. Asaph street, 9 ROOMS, modern improvements, price, $16 per month. W. P. WOOLLS & SON, Wolfe and Royal streets. dec11 tf

FOR RENT.—BRICK DWELLING No. 619 south Lee street. Large side and back yard. For information apply at this office. no29 tf

The Old Reliable

J. Gruber's Hagerstown Almanack for 1907.

WHOLESALE AND RERAIL.

S. F. DYSON & BRO.

SCHOOL BOOKS AND SCHOOL SUPPLIES,

508 King St., Next to Opera House.

Gunn Sectional Bookcases ARE THE BEST.

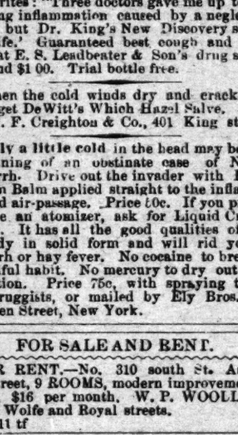

Roller bearing, non-binding doors; removable. No unsightly iron bands; sections so nicely joined that they look like solid cases. Better own a Gunn. Prices on application.

M. RUBEN & SONS.

A full line of good BROOMS for sale low by J. C. MILBURN.

A FRESH LOT OF

NEW WAISTS

NOW AT ROSENFELD'S.

We are abundantly ready to supply your waist wants for spring. We want to impress on every woman the fact that nowhere in Alexandria at any time, now or later, will you find our equal collection of New Waists, in madras, silk, net, lace, lawn and percale; button back or front; short or long sleeves; from 50c to $10.00.

All winter goods reduced, such as Women's and Children's Suits, Coats, Blankets, Comforts, Underwear and Hosiery. Furs nearly at half.

ROSENFELD'S,

518-20 King St., Alexandria, Va.

DRY GOODS

Special Glove Offering.

Ladies' 10-button length Dress Kid Gloves, in tans and blacks, $2.25 value, for $1.89 pair.

Ladies' 12-button length Dress Kid Gloves, in black, tans and browns, $3 value, for $2.69 pair.

Ladies' 16-button length Dress Kid Gloves, in grays, white and black, $3.25 value, for $2.98 pair.

Ladies' English Walking Kid Gloves, in blacks and tans, $1 25 value, for $1.00 pair.

Ladies' 16-button length Black Silk Gloves $1.25 value for 98c pair.

Ladies' 16-button length White Lisle Gloves, $1.00 value, for 75c pair.

Ladies' 2-clasp Kid Gloves, all shades, every pair guaranteed, $1 pair.

Ladies' 2-clasp Kid Gloves, assorted shades, broken assortment of sizes, $1 values, for 59c pair.

D. Bendheim & Sons,

316 King Street.

WAKEFIELD

PURE RYE WHISKY,

$1 Full Quart.

Lowenbach Bros.,

The Family Liquor Store,

Both Phones. Cor. King & Alfred Sts

Good values in 50c and 60c GUNPOWDER and FORMOSA TEAS, just received by J. C. MILBURN.

DE-ZESTA just received by J. C. MILBURN.

SWEET CIDER, just received by J. C. MILBURN.

DRY GOODS.

SWAN BROTHERS,

424-426 King St., Alex. Va.

BIG JANUARY CLEARANCE SALE.

Commencing Saturday morning, January 19, we start our Big January Clearance Sale of Winter Goods, and at no other time of the year can you find such bargains as at this time. Winter goods are positively reduced to cost, and in many instances below cost, so if in need of any of the goods on this list now is the time to buy, as you save from 25 to 50 per cent.

Six pair fine dark ecrue Lace Curtains reduced from $5.00 to, pair	$2.49
One lot Ladies' 25c Odd Belts reduced to, each	15c
Ladies' 69c Crochet Slippers now	49c
Odd lot Ladies' $1.00 and $1.50 heavy Colored Waists, now	69c
Ladies' 50c Fancy Flannelette Waists now	39c
One lot 25c Fancy Dress Goods, yard	18c
One lot 50c Fancy Dress Goods, yard	35c
All plain 50c French Flannels, yard	35c
One lot Fancy Dress Plaids, yard	8c
All 10c and 12½c Fancy Flannelettes	7½c
All 35c Fancy Eiderdowns, yard	19c
25 rolls 25c China Matting, yard	17c
Ladies' $1.50 Fancy Flannelette Wrappers, each	$1.15
$3.25 and $3.49 Fine Comforts, now	$1.98
$4.50 Fine Comforts now	$2.49
$6.00 Comforts now	$3.49
Only two fine $6.98 Down Comforts, each	$4.75
Ladies' 50c Flannelette Dressing Sacques, each	35c
Ladies' 75c Flannelette Dressing Sacques, each	49c
Ladies' 75c Outing Flannel Night Robes, each	59c
Only one Ladies' $2.25 Tan Mercerized Underskirt now	$1.49
Only one Ladies' $1 00 Brown Mercerized Underskirt now	69c
Children's 35c White Drawer Leggings now	23c
Children's 50c White Bearskin Caps now	39c
Children's $1.00 White Bearskin Caps now	69c
Ladies' $1.50 Wool Sweaters, each	98c
Ladies' $2.25 Wool Sweaters, each	$1.49
Ladies' $2.50 Wool Sweaters, each	$1.75
Ladies' $3.25 Wool Sweaters, each	$1.98
Misses' $1.98 Wool Sweaters, each	$1.25
Children's 50c Wool Sweaters, each	39c
Children's $1.00 Wool Sweaters, each	69c
Children's $1.50 Wool Sweaters, each	98c
Small boys' $1.25 Wool Sweaters, each	89c
Small boys' $1.50 Wool Sweaters, each	98c
Ladies' $4 50 Black Taffeta Silk Waists now	$2.98
Ladies' 50c Eiderdown Dressing Sacques, each	35c
Ladies' $1 00 Eiderdown Dressing Sacques, each	69c
Ladies' $1.50 Eiderdown Dressing Sacques, each	98c

Men's Bargains.

Clearance sale of Men's Winter Underwear, such as Wool Hosiery, Outing Night Robes and Pajamas, Stiff Bosom Shirts, Bath Robes, Sweaters, &c. Save money now during our January Clearance Sale.

$1.50 Fancy Manhattan Shirts until February 1, each	$1.15
$2.00 Fancy Manhattan Shirts until February 1, each	$1.38
$1.00 Men's White Wool Underwear, now	75c
$1 00 Men's Red Wool Underwear	75c
$1.00 Men's Camel Hair Underwear	75c
$1 50 Men's Wright's Health Underwear, now	$1.15
$1.50 Men's Red Wool Underwear	$1.15
$2.50 Silk and Wool Underwear	$1.50
39c Men's Unlaundered Shirts, each	29c
50c Men's Outing Night Robes, each	39c
75c Men's Outing Night Robes, each	59c
$1.00 Men's Outing Night Robes, each	75c
$1.00 Men's Outing Pajamas, each	75c
$1 50 Men's Outing Pajamas, each	$1.15
$2.00 Men's Outing Pajamas, each	$1.25
50c Men's Canton Flannel Drawers	39c
$1.00 and $1.50 Men's Fancy Stiff Bosom Shirts, each	49c
25c Men's Winter Underwear, each	19c
Men's $3.50 Bath Robes, now	$2.50
Men's $5 00 Bath Robes, now	$3.50
Men's $6.50 Bath Robes, now	$4.50

STEAMERS.

NORFOLK AND WASHINGTON STEAMBOAT CO.

Alexandria-Washington Ferry.

STEAMER "CALLAHAN."

Leave Alexandria at 7.00, 8.00, 9.00, 10.00 and 11.00 a. m., 12.00 noon, 1.00, 2.00, 3.00, 4.00, 5.00, 6.00 and 7:00 p. m

Leave Washington at 6.30, 7.30, 8.30, 9.30, 10.30, and 11.30 a. m., 12.30, 1.30, 2.30, 3.30, 4.30, 5.30 and 6.30.

W. H. CALLAHAN, Gen. Pass. Agt.
JOHN CALLAHAN, 2d V.-P. and G. M.

MARYLAND, DELAWARE AND VIRGINIA RAILWAY COMPANY.

The Steamers of This Line Will Leave Alexandria EVERY THURSDAY at 4:30 o'clock p. m. FOR BALTIMORE AND ALL THE USUAL RIVER LANDINGS.

Cuisine and appointments unexcelled.

Freight for Baltimore, Philadelphia and New York solicited and handled with care. Through rates and bills of lading issued.

Single fare to Baltimore, $3; round trip, $5; Staterooms, one way, $1.50. Meals, 50c.

WM. M. REARDON, Agent, Strand.

HOT AS BLAZES.

PREPARED HORSERADISH

PUT UP BY

Blondheim & Swift.

CITY MARKET. AT ALL GROCERS.

no20 3m

Scull's Golden Blend Coffee

Packed in air-tight and moisture-proof two-pound packages.

18c Lb. or 2 Lbs. For 35c.

ON SALE AT

QUINN'S GROCERY,

529 Oronoco St., Alexandria, Va.

HEADLESS ROE HERRING, cleaned and packed on shore when caught; also Prime Roe Herring for sale by J. C. MILBURN.

A Cordial Invitation

Is extended to all who wish to open personal, professional, business, trustee or corporation accounts.

The same care is given to the smallest account as to the largest.

Drafts issued DIRECT on all parts of the world.

Investments and collections made.

An attractive rate of interest paid in our SAVINGS DEPARTMENT.

Alexandria National Bank,

CORNER OF KING AND ROYAL STREETS,

ALEXANDRIA, VIRGINIA.

EDW. L. DAINGERFIELD, President. WILLIAM H. LAMBERT, Vice President.
CARROLL PIERCE, Cashier. W. F. LAMBERT, Vice President.

Citizens' National Bank

ALEXANDRIA, VA.

Capital, $100,000. Surplus and Profits, $100,000.

U. S. DEPOSITORY.

DIRECTORS:

EDWARD L. DAINGERFIELD,
WM. H. LAMBERT, M. A. AHERN,
WORTH HULFISH, W. F. LAMBERT.

Those appreciating the services of a conservatively managed bank are invited to open accounts with us.

R. W. Devreaux Co.,

THE WOMAN'S SPECIALTY STORE,

917 F ST. N. W., WASHINGTON, D. C.

LAST WEEK OF OUR GREAT JANUARY SALE. EXTRA BIG BARGAINS. IT WILL PAY YOU TO COME OVER.

$6.00 Black Taffeta Waist	$3.25	50c Colored Dress Goods	29c
50c Hosiery (Ladies')	33⅓c	$1.00 Colored Dress Goods	48c
25c Underwear (Children's)	12½c	$1.00 Broadcloth	78c
$2 00 White Madras Waist	$1.00	48c Silk Dot Mousseline	25c
$1.50 Long Silk Gloves	75c	20c Henley Serge	9c

EXTRA SPECIAL.

Small lot of Ladies' Sample Suits—all handsome tailor-made models; worth from $25 to $30; closing price $15.00

DAILY DELIVERY TO ALEXANDRIA.

TOBACCO AND CIGARS.

CIGARS

The holidays are over and everybody is settling down once more to the regular routine of business, and we think this to be the opportune time to inform the good people that we have just purchased the finest lot of fillers to be had on the market, which will be used in the manufacture of our

Plantation and Choice Cigars.

This filler is of a fine aroma, old and well cured, and we are satisfied will keep up the reputation of these two most popular brands.

HAMILTON & CO.

323 KING STREET.

FOR SALE

Several small pieces of beautiful land for sale containing from

ONE TO SIX ACRES EACH.

Also lots 50x130 feet SINGLY OR IN GROUPS, convenient to railroads and about one mile from Alexandria and five from Washington city. Terms to suit.

R. F. KNOX,

115 south Royal street, Alexandria, Va.

fy12 tf

SLOPS FOR SALE.

We have resumed operations at the Mahoneyville distillery in Fairfax county, near Alexandria, and have plenty of slops at all times. Price 10 cents per barrel. An excellent food for milch cows and hogs.

jan11 1m W. E. SISSON, Manager.

ATMORE'S MINCE MEAT just received by J. C. MILBURN.

FINANCIAL.

ESTABLISHED 1852.

BURKE & HERBERT,

Bankers.

Modernly equipped for banking in its various branches.

Deposits received subject to check at sight.

Collections made on all points.

High-grade investment securities bought and sold.

Letters of Credit and Foreign Exchange furnished.

Safe Deposit Boxes for rent.

A Savings Department in which interest is allowed on deposits.

CHAS. B. HOOFF, PRESIDENT.

Fir[illegible] National Bank.

Designate[illegible] Depos[illegible]

Un[illegible]

CAPITAL [illegible]
SURPLUS AND PROFITS [illegible],000

Dir[illegible]

CHAS. B. HOOFF, [illegible]. MUIR,
G. L. BOOTHE, M. B. HARLOW
B. BAER, JR.

Prompt attention given to all business, including collections throughout the United States and Europe.

JEWELRY.

Coin Jewelry

The Latest Novelty.

We have a fine selection of the latest addition of the jewelers' art, which consists of Fobs, Cuff Buttons, Breast and Hat Pins made from genuine United States coins. These coins have Liberty Head struck up in deep relief and are works of art as well as a novelty. Made in 5c, 10c, 25c and 50c pieces and in oxidized and Roman gold finishes.

H. W. WILDT & SON,

106 NORTH ROYAL STREET

ALEXANDRIA GAZETTE AND VIRGINIA ADVERTISER.

Alexandria Gazette — SIC SEMPER TYRANNIS — AND VIRGINIA ADVERTISER

THURSDAY EVENING, JAN. 31, 1907.

THE PRESIDENT has injected a dash of practical irony into his political feud with Senator Foraker, by picking out without consulting the Senator, an Ohio colored man for a fat federal position in in that State. Ralph Tyler, of Columbus, it is understood, will get the berth of surveyor of the port of Senator Foraker's own town of Cincinnati, at $5,000 a year. In selecting Tyler the President has been guided by Booker T. Washington. Neither Senator Foraker nor Senator Dick was consulted. All they will have to do with the matter will be to vote for the confirmation of Tyler in the Senate, which it is a foregone conclusion they will do, because there are about 50,000 colored voters in Ohio, consequently more than the normal republican majority, and they cannot afford to show their resentment. Senator Foraker's recent championship of the course of the colored brother in the Brownsville affair effectually stops him from trying to resist the action of the President. It is said the President during the Brownsville debate discovered that the recognition Mr. Foraker had accorded to the negroes in Ohio was almost nil. The President may later give a second good federal appointment to an Ohio colored man, thus rubbing it in some more on Mr. Foraker. When he determined on making the present appointment he had several colored men under consideration, one of them a former State representative of Cincinnati, suggested by Representative Longworth. These appointments will set Mr. Roosevelt all right again with the "colored brother."

THE LYNCHING EPIDEMIC was in evidence in Pittsburg, Pa., early last night when an excited crowd attempted to lynch a negro who had committed a misdemeanor. A white newsboy asked the darkey to purchase a paper from him, when the negro, it is alleged, shoved the youngster away in a rough manner. The boy retaliated by throwing a stone at his assailant, when the latter chased the boy and began to choke him. A number of white men ran to the boy's rescue, while negroes attempted to aid the member of their race, and during the melee the cry of "lynch him!" came from many throats. The darkey barely escaped with his life. Such scenes are a disgrace to any community. The negro could have been turned over to the police, and, as he had not committed a capital offense, his case would doubtless have been disposed of in the Police Court in a manner satisfactory to all law-abiding citizens. The mania for lynching is spreading all over the United States, and the authorities should use heroic measures to suppress it. Should they prove remiss, dog fights may bring on disorders among bystanders which will end in bloodthirsty and irresponsible people stringing up their fellow-creatures on almost any charge.

AN INDIVIDUAL who gave his name as Harry Howard was arrested after considerable difficulty in Smithfield, W. Va., last night for attempting to burn the town. He said God had commissioned him to apply the torch to the place. Religious fanatics are all more or less dangerous, although most people are disposed to look upon them as harmless. Some of the most horrid crimes in history have been perpetrated by men who pretended to be inspired or who had announced that they were the mediums of revelation from the Creator to the creature. All such should be watched on general principles. The murderer of President Garfield imagined he was acting under the guidance of God.

DELAWARE will retain the whipping post, because, in the language of the report of a Senate committee, "the whipping post is a fearful thing to gentleman crooks, robbers and safe blowers, for they pass Delaware by so long as the lays the cat upon the culprits' backs." For these very same good reasons the whipping post should be established in every State in the union.

From Washington.

(Correspondence of the Alexandria Gazette.)

Washington, Jan. 31.

The Japanese war cloud is again upon the horizon. It appeared very large and plain in two important places yesterday at the Capitol where the Senate was asked to spend more than half a million dollars for the defenses of the Hawaiian Islands, and at the White House where the President and members of the California congressional delegation held a long evening conference which did not adjourn until the President and Secretary of State had placed a padlock upon the mouth of every gentleman present. The upshot of the sensational whispers at the Capitol will be that the harbors of our Hawaiian possessions will be strongly fortified against the possible attacks of a foreign foe, Japanese understood; and the result of the White House pow-wow was that the President of the San Francisco board of education and the superintendent of schools were summoned not foot to Washington by telegraph. It was rumored at the Capitol that Secretary Taft has received word that the Japanese of the Hawaiian Islands are organizing military companies in secret, the leaders in the mysterious organization being veterans who saw service in the Russian-Japanese war. Their purpose is said to be to build a powerful anti-American army which will attempt an overthrow of the Government, simultaneous with the expected attack of their countrymen from the sea. The fact that the Japanese navy is now being rapidly strengthened, it is said, lends color to the rumors that Nippon is preparing for trouble with a foreign power. All these stories are of course merely of a speculative kind, but baseless as they may be, there can be no denial that the Administration is a good deal worried by the increasing ugliness of the situation. Senator Perkins, of California, declared today, like other members of the delegation from that state, that there was no likelihood of trouble arising between Japan and the United States. "Stories to the contrary," said he, "are much exaggerated and generally without foundation. We have every reason to believe that the slight differences that exists between the two governments will yield to diplomatic treatment. Senator Flint refused to discuss the matter.

The Japanese ambassador had a conference wite Secretary of State Root today, presumably with reference to the pending negotiations. Secretary of War Taft authorizes the statement that there is absolutely no information in the hands of the government that the Japanese in Hawaii are organizing for a possible demonstration against the United States. "There is no danger of war with Japan. This war talk is all bosh," declared Representative Kahn, of California, today.

The general terms of the treaty now being negotiated with Japan became known from an authoriatative quarter today. They are that the United States may exclude Japanese laborers. The Japanese government has agreed to such an arrangement on one condition that the authorities of San Francisco will raise the bars that now keep Japanese children out of the regular public schools of that city. It is stated that it is absolutely necessary in order for the mikado to save his face at home that the people of San Francisco agree to this condition, Otherwise, negotiations will be broken off and a serious entanglement may ensue.

President Roosevelt's friends are not greatly perturbed over the statement made in Wall street that he is the owner of $10,000 worth of bonds of the St. Paul, Minneapolis and Manitoba Railroad, a corporation that has been sued recently by Attorney General Young, of Minnesota, for the payment to the State of one per cent of its gross warnings which the road is alleged wrongfully to have withheld. It is pointed out that the President has owned these bonds, according to the story, since 1881, long before he entered upon his fight against those railroads and industrial corporations which in his opinion have been defying the law. The fact that he is an investor in railroad property—and it is not doubted that he has other holdings of a a similar kind—has not deterred him from waging his campaign on behalf of the proper curbing of the railroads by federal legislation.

The House committee on postoffices today reached a compromise with the railroad attorneys on the question of railroad pay for carrying the mails. The committee had fixed the pay at $18 a ton a mile per year. The price paid for the current year is $21,37½ per ton per mile per year and the appropriation was $43,000,000. The saving in the annual appropriation for this service will amount to practically $5,000,000. The annual appropriation for rent of railway postal cars is to be cut from $5,000,000 to $4,000,000.

The Secretary of the Treasury today sent to the Senate a request for additional appropriations for the support of the army next year aggregating $9,792,057, made necessary by reason of the law recently passed increasing the artillery corps.

Today's reports from the stricken districts in North Dakota say that both the Great Northern and the Northern Pacific have succeeded in delivering supplies of coal and provisions to towns most in need of them.

The coroner's jury this afternoon rendered a verdict of suicide in the Mrs. William G. Copley case.

The President received a call today from a delegation of ladies representing the Woman's Army Canteen Club No. 1, of Washington, and expressed his sympathy with their efforts to re-establish the canteen in the service. Mrs. Anita Newcomb McGee, the army nurse, and Mrs. Inez Seymour McConnell, the president of the newly formed club, told the President of their plan to organize branch clubs throughout the country. The ladies left the White House greatly elated with their reception by the President, and predicted that he would at the proper time urge upon Congress a repeal of the present objectionable anti-canteen law.

Owing to the failure of the railroad attorneys to appear today, the House committee on postoffices and postroads today decided to cancel the hearings it had set for today and tomorrow for the railroad companies to oppose the proposed reduction in the railway mail pay. Representatives of railroad lawyers asked a postponment until Monday. "Appear today or never," the representatives of the attorneys were told. They could not comply.

A life size portrait of President Roosevelt is being painted for the Peace Palace at the Hague, by Baron Robert de Doblhoff, a distinguish artist of Paris.

It is admitted in administration circles today that the Presidens is considering the advisability of appointing a negro as Surveyor of Customs at Cincinnati to succeed Amor Smith, jr. The appointment of a colored man to such an important federal position, if made it is said by President's friend would be for the purpose of demonstrating that the President's attitude in the Brownsville case did no arise from any prejudice against the negro race as such.

Newton O. Thacker has been appointed postmaster at Ottobine, Rockingham county Virginia vice Frances P. Paul, removed.

Through Mr. Daniel the Senate has passed a bill to authorize the Norfolk and Western Railway Company to construct a bridge across the Potomac river at or near Shepherdstown, W. Va. The bill has passed the House. Mr. Daniel has presented the following in the Senate: A memorial of the Council of Jewish Women, of Richmond, Va., and a memorial of the Liberal Immigration League, of New York city, N. Y., remonstrating against the enactment of legislation to further restrict immigration; a memorial of sundry citizens of Richmond, Va., remonstrating against the enactment of legislation to abolish the biological survey department in the Department of Agriculture; a petition of the Chicago Clearing House, of Chicago, praying for the enactment of legislation permitting national banks to issue unsecured credit notes; also the following: A bill for the relief of Lieut. Commander Kenneth McAlpine, United States navy; a bill to protect the monuments already erected on the battlefields of Bull Run, Va., and other monuments that may be there erected; a bill authorizing the placing of Capt. Carter P. Johnson, Tenth United States Cavalry, on the retired list with the rank and pay of a major. Mr. Daniel has presented a memorial of the Game Protective Association of Virginia, remonstrating against the abolishment of the division of biological survey, in the Department of Agriculture; also a petition of the Clearing House Association of Norfolk, Va., praying for the enactment of legislation for the issue and redemption of national bank guaranteed credit notes.

A cablegram from Senator Martin states that he and Mrs. Martin arrived at Gibraltar Tuesday on schedule time. They sailed for Naples yesterday.

The Senate today roared with laughter at the expense of Mr. Foraker and the recent Gridiron discussion. It was during the speech of Mr. Rayner who was detailing specific instances of what he characterized executive usurpation.

Unusual action was taken today by the Senate committee on military affairs when it voted for the benefit of one man, to report favorably a bill, incre sing by one the medical staff of the army above the present legal limitations. This was done for the benefit of surgeon James Carroll on the recommendation of Secretary of War Taft, who in a communication to the committee, said that he was "too valuable a man be placed on the retired list."

News of the Day.

Secretary Shaw proposes to establish bonded ports for the manufacture of products intended for exportation, to which raw materials would be admitted duty free.

In the bye-election for the northeast division of Derbyshire, England, Mr. Harvey the liberal candidate was successful over his conservative rival, Dr. J. Court.

An explosion today in the Willow Creek coal mines in Dickinson county, Tenn., killed Hiram Vance and Jake Cloud and imprisoned a half dozen other miners for several hours.

Wm. J. Donahue, 83 years old, the State assemblyman from the Fourteenth district, Kings county, New York, shot himself in a saloon in Brooklyn today. He was killed instantly.

It is now thought that the death list as the result of the explosion in the Stuart mine in Fayette county, West Virginia, will not exceed 60. The mine shaft is being bratticed so as to permit the entrance of rescuing parties.

Representative Theodore E. Burton, of Ohio, will not accept the chairmanship of the rivers and harbors committee in the Sixtieth Congress. He will retire from the position at the end of the present session, and under no circumstances will take it up again.

Zenas C. Robbins, ninety-seven years old, at one time register of wills and president of the police commissioners of the District of Columbia, was found dead in his chair yesterday morning at his home, in Washington. He is survived by a widow and one son, Dr. Henry A. Robbins.

The prospect is that the people of this country will soon be using granulated and other sugars of a distinctly brown or yellow hue, the pure-food commissioners having decreed that no mineral "bluing" substances be used in bleaching table sugar to make it so nice and white for the table and the appetite.

Brooding because Ernest Reed, a motorman on the Metropolitan Railroad, would not marry her, Gertrude Lamkin, twenty-two years old, committed suicide in Baltimore yesterday afternoon, by drinking wood alcohol. She was employed in the home of Prof. Wood, of Johns Hopkins University, and it was in the kitchen of his home that she was found unconscious.

Temporary insanity during periods of intense nervousness and augmented by ill health, resulting from epileptic attacks, is the defense of counsel for Mrs. Jennie L. May, now under trial in Washington before Justice Stafford and a jury on charges growing out of the shooting of Lucien H. Conen, a member of the Marine Band, on September 27, 1905, from which injuries Conen died last October.

Wages on the Panama canal was the subject of a conference held at the White House Tuesday by the President, Chairman Shonts of the Canal Commission, and Thomas J. Dolan, Secretary of the steam shovelers' union. It is not probable that the President will agree to the "raise" requested, for he is of the opinion that the workmen on the canal are well paid already, and if he granted an increase for the shovelers' union he would at once be stormed by the representatives of all the other trades for additional pay.

The bill revising the copyright laws upon which the joint committees of House and Senate on the Congressional Library have been working for two years has been reported to the Senate by Senator Kittredge. It gives the author of a musical composition absolute right of control over its reproduction in any form whatever and therefore is antagonistic to the interests of the manufacturers of automatic piano players, etc. It gives the author of a book, or other composition, copyright for twenty four years and to his heirs and assigns for yhirty years after his death. The bill is timilar to that reported in the House a sew days ago.

Try one can of Argo Red Salmon, and you will use no other. All grocers sell it at 15 cents.

Charged with Wife-Murder.

Waycross, Ga., Jan. 31—H. E. Lilles has been arrested charged with the murder of his wife and the serious wounding of his four-months-old baby. It is said that Lilles was recovering from a spree and in a fit of passion he killed his wife with a shot gun. As she fell the babe clung to her. Lilles fired the other barrel and shot off the child's right arm. The man was standing unconcernedly by his dead wife when arrested. Lilles claims that the killing was accidental. There were no eye-witnesses.

Watch for the transparencies of Argo Red Salmon in your grocer's window. Sold at 15 cents a can and no better Salmon packed at any price.

Virginia News.

Secretary Taft has authorized the attendance of West Point cadets at the Jamestown Exposition.

Levi Flippo, of Caroline county, died Tuesday at his home, near Guines, of pneumonia, aged seventy years.

John C. Newton, of Stafford county, died suddenly yesterday at his home in that county aged seventy-seven years.

Walter B. Barksdale, a prosperous farmer of Pittsylvania county, who Monday afternoon was injured in a shotgun duel with Joe Echols, died of his injuries Tuesday night.

In Danville yesterday George L Steelman, a carpenter, who on last Monday night shot and killed John C. Cousins with a shotgun, at the home of the former, was acquitted at a preliminary hearing.

Forty-eight out of fifty-one valuable horses were cremated in the J. J. Dunbar stables in Norfolk which were completely destroyed by fire of an unknown origin early yesterday. The loss will amount to $15,000.

The residence of J. W. Latham, at Calverton, caught fire yesterday from a defective flue in the kitchen. The flames spread to the main residence, and in a short time the destruction was complete. All the household effects were lost.

W. H. Hardin, president of W. H. Hardin & Co., brokers, who mysteriously disappeared from his home in Richmond on January 8, has been located at Lancaster, S. C., where he is at the bedside of his mother, Mrs. P. W. Hardin, who is desperately ill.

Albert Pike, of Washington, son of the late Gen. Albert Pike, has purchased from Wallace George, of Leesburg, the latter's suburban residence, an old colonial mansion, near Leesburg. The consideration was $6,000. The purchaser will occupy it as a summer residence.

D. W. Ford, of Richmond, a tourist, who had been a guest of the Southern Hotel, in Elizabeth, N. C., for three months, was found dead in his room with a bullet hole in his head yesterday. A letter, containing telegrams and money to settle his board bill, was found in his room. Judge Waddill, of Richmond, is the trustee of his estate. He was a man of wealth and apparently of a genial, light-hearted disposition.

Messrs. Davis & Davis, Washington patent attorneys, report the grant, this week, to citizens of this state, of the following patents: M. F. Cox, Richmond, throttle valve; J. O. Mitchell, Basic City, gate catch; G. E. Murrell, Fontella, vehicle; W. H. Myers, Harrisburg, railway gate; J. A. Thomas, Calaway, picture mat; Frank Eberle, Norfolk, design for badge; W. C Russ, Norfolk, design for watch-fob.

DR. FOSTER REMOVED.

Sensational happenings marked the session, of the State Hospital Board in Richmond yesterday. At the morning session as stated in the Gazette of that day, a surprise was sprung by counsel for Dr. Foster, of the Eastern State Hospital, at Williamsburg, who presented an order from Judge Tyler, of the Williamsburg Circuit Court, prohibiting the board from taking any further action in the case of Dr. Foster until the court had so authorized.

Eppa Hunton, jr., counsel for the board, at the afternoon session advised the board to proceed without reference to the court's order. Immediately upon the board's decision to accept Mr. Hunton's advice Colonel Lawless and his client, Dr. Foster, left the room hurriedly, and it was understood, put themselves in communication with Judge Tyler by telegraph. The board then proceded, technically in contempt of court.

At a session of the hospital board, held in the Senate chamber last night, resolutions were adopted removing Dr. L. S. Foster from the superintendency of the Eastern State Hospital, at Williamsburg, for neglect of his official duties, the removal to go into effect upon the final adjournment of the board, and appointing Dr. O. C. Brunk as his successor.

The resignation of Dr. J. M. Henderson was also accepted, with the request that he continue to discharge the duties of his position until his successor shall have qualified. The resolutions were adopted by unanimous vote in each instance, two members who had not heard all the evidence being excused from voting in the matter of the removal of Dr. Foster.

CONGRESSIONAL.

In the Senate yesterday Senators Carter and Heyburn spoke in criticism of the public land policy of Secretary Hitchcock. The speech of Mr. Carter was sensational in its personal allusions to the Secretary.

The bill appropriating money to prevent the overflow of the Colorado river by appropriating $2,000,000, and one putting the Panama Railroad under the control of the Isthmian Canal Commission were passed.

The Senate also passed the bill to allow the street railroads of Washington to lay tracks to connect their various lines with the plaza in front of the Union Station.

The House passed the agricultural appropriation bill and took up the river and harbor bill.

Mr. Wadsworth made a sensational statement in regard to his controversy with the President over the meat inspection law.

Appeal Granted.

The Court of Appeals has granted an appeal in the case of the Louisville and Nashville Railroad vs. the Interstate Railroad Company, which comes up from the decision of the State Corporation Commission. The petitioner sets forth the fact that the Louisville and Nashville "filed a petition before the Corporation Commission, the purpose of which was to have the commission take up, consider and pass upon the necessity for the proposed crossing of the tracks of the Louisville and Nashville at grade and over its yard at or near Appalachia, in Wise county, by the proposed railroads of the Interstate Railroad Company as well as the method of said proposed crossing and upon the proposed crossover switch and connection of the Interstate Railroad."

Twenty Year Battle.

"I was a loser in a twenty-year battle with chronic piles and malignant sores, until I tried Bucklen's Arnica Salve; which turned the tide, by curing both, till not a trace remains," writes A. M. Bruce, of Farmville, Va. Best for old Ulcers, Cuts, Burns and Wounds. 25c at E. S. Leadbeater & Sons, druggists.

Today's Telegraphic News

Mr. Rayner's Speech.

Washington, D. C., Jan. 31.—"Executive usurpation" was the subject of a speech delivered in the Senate this afternoon by Mr. Rayner, of Maryland, in his usual forcefull manner. After disclaiming any intention to assail the President personally or to make political capital out of his remarks, the Senator proceeded to show that the present occupant of the White House, although influenced by honest motives, "has nevertheless set an example for future Presidents and future generations that is destructive of our best traditions, that challenges the law and ignores the limits of the Constitution." He asserted that the President was mistaken in assuming that it was his duty to interfere with Congress when its proceedings did not happen to comport with his own ideas of what was best for the people.

"In pursuance of this purpose," he declared, "we have now for the first time in our history a government practically conducted in nearly all of its departments, with the exception of the judiciary—and even there the encroachment is visible—by the executive. His standards and ideals may be right, and I am satisfied that they are a number of instances, but I sincerely believe that the safety and welfare of the republic is in danger if the blight of such a policy should be allowed to become engrafted upon our institutions." Senator Rayner then discussed various incidents illustrative of this statement taking up first the Santo Domingo modus vivendi. He charged that in this matter the President had usurped the treaty-making power of the Senate and that the appointment of an American agent as an official of Santo Domingo to collect the customs was "simply a cover and an evasion." Next he disapproved of the President's public criticism of the decision of federal Judge Humphrey, who gave the beef trust its immunity bath. "We can not tolerate such intrusion upon the rights of the courts," he declared with emphasis.

Taking up the President's methods of influencing Congress in regard to the railroad rate bill, the Senator drew humorous pictures of the contest between Senator Aldrich and the President. "The Senator from Rhode Island," he said, "time and time again went down beneath the ponderous blows of his opponent. But at length science began to tell. The President had changed his tactics so often that he became exhausted and appealed for help. One morning the Senator from Rhode Island appeared in this chamber with a radiant smile. The tournament was over. The Senator from South Carolina looked about for the promised troops, but they had fled. An ex-Senator from New Hampshire (Chandler) lay dead upon the field. The President lay entangled in his armor, his breast-plate and his battle-ax were shattered, and above him waved the pennant of Rhode Island. If the President had only kept out of the fray, it would have ended in an entirely different way It was impossible, however, for him to do this."

He characterized the passage of the lock canal measure as the most wonderful exhibition of the President's power over Congress that has yet occured, and he poked fun at the sea level Senators who had meekly submitted to the President's will. "Even the Senior Senator from Ohio," he said, "fell a victim to the magic power of the love charm that had been concocted at the labratory of the White House.

In words of great earnestness, Mr. Rayner then denounced the President's action on the appeal of Admiral Schley from the judgement of the court of inquiry, this portion of his speech having particular interest because of the fact that the present Maryland Senator was then Schley's cheif counsel. He charged that the President had refused the appeal of ex parte testimony given by the enemies of Admiral Schley in the naval service, and without according to the admiral the right of being confronted with these witnesses. Comparing his case with that of Dreyfus, Mr. Rayner exclaimed: "Admiral Schely shall yet be heard. No such melancholy page as this shall blur the annals of our history."

Mr. Rayner closed his speech with an eloquent exhortation of the sacredness of the constitution. "I believe," he declared, "that if the democratic party would take up as its battle-cry the reserved rights of the States, and the inviolate constitutional distinction of the legislative, the judicial, and the executive departments, we could rally around the document the intelligent suffrages of our countrymen. "This division of governmental power is to arch that supports the bridge. Keep the key stone intact, so that no sacrilegious hand shall blast or hew it down, and the whole majessic structure shall time defy, as rocks resist the billows of the sky."

Mr. Rayner was given a veritiable ovation in the Senate at the conclusion of his speech, when he expressed the hope that a new party delivered would come upon whom all democrats could unite and that none would have to follow some fantastic ideal.

Mr. Carmack declared that the only difference between the President and Mr. Bryan was that the latter said governmental ownership ought to follow a failure to properly regulate railroads while the President had held that it will have to follow failure to regulate.

Bull Run Monument.

Senator Daniel has introduced a bill to protect the monuments already on the battlefields of Bull Run, and others that may be placed there hereafter.

The bill recites the fact that troops belonging to the department of Washington, in the month of June, 1865, took possession of certain lands on the battlefields of Bull Run, and have placed two monuments about one mile apart.

At present the monuments stand on private property, although the State of Virginia has ceded to the United States jurisdiction over land that may be acquired for the purposes named, not to exceed —— acres.

Should the government secure the land then the President shall appoint a commission of two persons, one of whom shall have been a federal soldier and one a Confederate soldier, which commission shall consider any plans submitted to it for the placing of monuments on the battlefields thereafter.

It is undigested food that causes sourness and painful indigestion. Kodol is a solution of vegetable acids. It digests what you eat, and corrects the deficiencies of digestion. Kodol conforms to the National Pure Food and Drug Law. Sold here by W. P. Creighton & Co., 401 King street.

The Thaw Trial.

New York, Jan 31.—The one hundred talesmen on the special panel ordered to report today were present when the time came for the opening of the court which is to try Harry K. Thaw for the murder of Stanford White. It was nearly 11 o'clock when counsel for both sides filed into court.

All the Thaw family were in court when Justice Fitzgerald finally called the court to order and the roll call of the new panel was called by Clerk Penny. Mrs. William Thaw, the mother, with Mrs. George Lauder Carnegie and the Countess of Yarmouth, accompanied by Josiah Thaw and Mr. Carnegie, were early arrivals in court. Evelyn Nesbit Thaw and May McKenzie came later. There were friendly greetings between the defendant's wife and the Thaws. Harry Thaw gave his mother and wife smiling greetings as he passed to his seat. The young man appeared to be in a thoughtful mood today and at once busied himself with a pile of letters and newspaper clippings which had been placed before him on the counsel table.

When the roll-call of talesmen and jurors had been completed District Attorney Jerome addressed the court as follows: "May it please the court after a conference with the counsel for the defense we have decided to ask you to excuse David S. Walker, juror No. 4, and Louis Haas, juror No. 9."

Justice Fitzgerald rapped, and announced that jurors No. 4 and No 9 are excused by mutual consent of counsel.

Thaw was amazed at the suddenness of affairs, and turned to Peabody and asked what it all meant. He seemed satisfied with Peabody's explanation, but there was a trace of irritation on his face as an evidence of his disgust at another delay in the case.

Oscar A. Pink, a hay and grain salesman, 46 years old, was chosen as the twelfth juror, and assigned to seat No. 4, which had previously been vacated by Mr. Campbell and then by Mr. Walker.

Wilber F. Steele, manufacturer, 53 years old, was selected as thirteenth juror. Mr. Steele takes the place of Mr. Haas, No. 9, who was excused this morning. There are now eleven men in the box.

The examination of talesmen on the new panel which reported today, was resumed to fill the vacancies which now exist in the jury box.

Justice Fitzgerald has just ordered a new panel of one hundred talesman to report in the court tomorrow morning. This will make a total of five hundred talesman called.

Financial Indigestion.

New York, Jan. 31.—With the recent stock and bond issues of railroads and industrial corporations exceeding the national debt by many millions, the stock market today is in a fit of financial indigestion and security values are slumping heavily. Since the first of the year over a billion dollars has been lost in market values to shareholders all over the country.

The stupendous stock increases of the northwestern railroads followed by the insatiable demands for money by eastern trunk lines has glutted the market with securities reaching far above the billion dollar mark and exceeding by many millions the $975,000,000 national debt of the United States.

Halted by the inability to obtain more money, several railroads have announced the suspension of contemplated improvements. Interest rates are the highest for years and many roads, including the New York Central, have resorted to the sale of short term five per cent. notes. Some of these railroads, anxious to secure funds for improvement purposes, have sold their notes on a six per cent. basis.

Bankers have drawn upon every available source of money supply for funds and the country banks from here to the coast have sent millions to this city to secure the high interest return.

James J. Hill recently stated that it would take three billion dollars to place the railroads of this country in a position to handle the traffic that was offering at present. He declared that business paralysis must result in the inability of the railroads to handle the traffic.

The Pennsylvania Railroad and the Atchison have made the largest demands upon the money market. The Pennsylvania has asked for the authority to issue $100,000,000 in stock, and $100,000,000 in bonds, while the Atchison has just made announcement of an issue of $100,000,000 to be used in the conversion of a like amount of bonds recently issued.

In order to meet this tax on the money market, liquidation is now under full swing in Wall street. There is a general readjustment of securities values to meet the high interest rates and stocks that six weeks ago sold on a 3 1-2 and 4 per cent basis are now selling to bring the investor 5 to 6 per cent.

Change of Sentiment.

London, Jan. 31.—A decided change in sentiment toward the United States as a consequence of the Kingston incident is being manifested by a part of the London press.

The Morning Post asserts the incident is not regarded by the English people as closed; that they are entitled to full knowledge of all the facts both in regard to Governor Swettenham's actions, and Admiral Davis's course, which led to the ordering of the American naval forces from Kingston.

Stories of abuse of Americans, it states, plainly are exaggerations of sensational American newspaper men. When the full story is known it hints that justification for Swettenham's action may be found.

"We cannot forget that in the past the American government has too often failed to get up to the spirit of friendly declarations in dealing with this country," is one of the comments made by the Chronicle. It also shows a disposition to excuse Governor Swettenham and the newspaper utterances are indicative of a change of opinion generally.

Beware of Ointments for Catarrh that Contain Mercury.

as mercury will surely destroy the sense of small and completely derange the whole system when entering it through the mucous surfaces. Such articles should never be used except on prescriptions from reputable physicians, as the damage they will do is ten fold to the good you can possibly derive from them. Hall's Catarrh Cure, manufactured by F. J. Cheney & Co., Toledo, O., contains no mercury, and is taken internally, acting directly upon the blood and mucous surfaces of the system. In buying Hall's Catarrh Cure be sure you get the genuine. It is taken internally and made in Toledo, Ohio, by F. J. Cheney & Co. Testimonials free.

Sold by Druggists. Price, 75c per bottle. Take Hall's Family Pills for constipation.

The Japanese Q...

San Francisco, Cal., Ja...
Gillett will send to the le...
a message recommending ...
all bills and resolutions b...
Japanese question be susp...
consideration of a compr...
tion made by Presiden...
Leaders of both houses ...
their entire willingness to ...

San Francisco, Jan. 3...
Lawrence F. Walsh, of ...
education, and Superintend...
Alfred Roncovieri will con...
request of President Roose...
retary Root to proceed t...
for a conference with th...
members of the California ...
delegation and will leave ...
tonight. They will go w...
mination to maintain the ...
the board of education has ...
agree to no compromise ...
mit the Japanese children to ...
but Oriental schools. Membe...
school board contend that th...
under the State law in Japane...
and are powerless to change the ...

Refugees from Jamaica.

New York, Jan. 31.—After ...
years in tropical Jamaica and wi...
the airy summer clothing that th...
when the earthquake wi...
ston, thirty shivering refu...
oners on the steamship ...
Royal Mail dock today. ...
have white duck shoes a...
They could buy nothing ...
for two reasons. There ...
buy, and they had noth...
to pay. Homeless, pe...
through and without ...
hope, they are huddled i...
ing to board a Cunard li...
and go to Liverpool. ...
that they wish to get ba...
then what, they know not. Most have lost relatives; all have lost friends and fortune. The relief committee provided only the steamer tickets.

The Murder of Dr. Townsend.

New York, Jan. 31 – At the inquest begun today into the death of Dr. Charles W. Townsend, the Staten Island physician, killed while in bed early Saturday morning, relatives of John Bell, the suspected trolley car conductor, who yesterday related to the authorities Bell's reported confessions to them, are expected to give testimony which will result in his being held for trial. According to details of Bell's confession the sight of Townsend's wife and children sleeping quietly in their beds almost turned him back. Then the remembrance of his imaginary wrongs returned to give him courage, and he fired the fatal shots.

The Trial of Dr. Simpson.

New York, Jan. 31.—There was a manifest change of sentiment in favor of Dr. James W. Simpson, the Fifth Avenue dentist, now on trial for the murder of his father-in-law, Bartley T. Horner, when the hearing was resumed at Riverhead, L. I., today. The failure of the prosecution yesterday to bring out a strong case against the dentist, has caused public opinion to swing his way. A commission in lunacy has reported that Frank Winowski the Polish boy, who was the only eye witness of the shooting, is too feebleminded to testify. Mrs. Simpson may take the stand against her husband later today.

"I had tried everything for my baby until Dr. Lyle recommended Cascasweet I can truthfully say it is the best medicine I ever used for babies."—Nannie L. Taylor, Bedford Va. Cascasweet is sold by W. F Creighton & Co., 401 King street.

DIED.

At Elwyn, Pa., January 30, 1907, CLINTON B. WEECH, youngest son of the late Rev. W. T. L. Weech and Amy C. Weech, aged 11 years, 11 months.

Out of the strife-land
Into the life-land,
Away from the pain
Thrice blessed thy gain.
I ear, mother will come
To see you. "At home"
Good-bye we'll ne'er say
In the realm of day,
But together we'll be
Through eternity.

MOTHER.

Notice of funeral hereafter.

At the residence of James A. McCauley, No. 802 north Washington street, on Tuesday night, January 29, at 10:55 o'clock, DAN'EL HENRY, in the 72d year of his age. The funeral will take place from St. Mary's Church on Friday morning, where a requiem high mass will be sung for the repose of his soul. Friends and acquaintances are invited to attend.—[New York and Philadelphia papers please copy.

REAL ESTATE.

FOR SALE.—BY M. B. HARLOW & CO. (INC.)

Dwellings:

$2,500.	507 N. Columbus,	6r brick.
1,500.	822 N. Columbus,	6r brick.
1,500.	521 S. Lee,	9r brick.
1,000.	338 S. Patrick,	6r frame.
800.	310 S. Patrick,	6r frame.
700.	317 N. Henry,	6r frame.
650.	1013 Princess,	6r frame.
450.	920 N. Columbus,	5r frame.
450.	1407 Duke,	5r frame.
325.	615 S. Alfred,	5r frame.

Unimproved property in all sections of city and county. Small cash deposit, balance monthly.

Fire insurance placed in best companies at lowest rates.

Money to loan in sums to suit.

M. B. HARLOW & CO. (INC.) 119 SOUTH FAIRFAX STREET.

LARGE WHITE POTATOES 69c BU

3 Cans Tomatoes, 25c; 4 Cans Corn, 25c; 8 lbs. Buckwheat, 25c; Cranberries 10c qt.; Seeded Raisins, 10c lb.; Table Belle Flour $4.50 bbl.

WM. P. WOOLLS & SON. Royal and Wolfe streets.

...ria Gazette
...VENING, JAN. 31, 1907.

...al Matters.

...nd Tide Table.

...morrow at 7:07 a. m. and sets ... High water at 9:49 a. m. and ...

...er Probabilities.

...ion snow and warmer tonight. ... snow and warmer; light to ...inds.

Deaths.

...d S. Plummer died at the ...his daughter, Mrs. Irene ...t. Louis a few days ago. ...rs old. Mr. Plummer is ...a wife, a daughter, Mrs. ...a son, W. D. Plummer. ... was a native of Alexan... lived until early manhood. ...her of the late B. T. Plum... by-gone years was an at... gazette office. The subject ...was also at one time con... business department of ...r. Plummer had been for ...ious to his death a stamp ...Louis. He made a visit ... last fall and was greeted ...his cotemporaries.

... Butler, wife of Mr. C. L. ...her home, No. 102 north ...ast night. The deceased ...d. She was a native of ...Va., and was a daughter ...d Mrs. Mary E. John...

...Veech, youngest son of ...d the late Rev. W. T. ... at Elwyn, Pa., yester... ...ed was 11 years and 11 months old.

Kate Henderson, colored, died at her home, No. 418 Pendleton street, Tuesday. The deceased was 56 years old. She was a native of Culpeper.

Fannie Bailey, colored, died at her home on Princess street today.

Mr. Lamb's Address.

The Parish Hall of Christ Church was filled last night by an appreciative audience which had gathered under the auspices of "The Forward Movement" of the Sunday school of that church to hear the address of Hon. John Lamb, member of Congress from the 3d district of Virginia. The audience was composed of the scholars, their parents and friends and all present were greatly pleased with Mr. Lamb's address, which was interesting, instructive and entertaining throughout. He portrayed Generals Washington and Lee as the illustrious Christian chieftains of the age, who had received most of their spiritual edification in old historic Christ Church. The speaker was listened to with close attention. At times he lapsed into a pleasant vein, which was much enjoyed by old and young alike.

The Weather and River.

The weather became cold again last night, and the mercury in the thermometer at 7 o'clock this morning had fallen to 20°.

Conditions on the river this morning were unchanged. More ice formed last night, but it afforded no serious impediment to steamboats. Iron tugboats experience no difficulty in passing up and down the river, but those constructed of wood are more or less damaged by ice floes at certain points in the river. The tugboat Rosalie, owned by W. A. Smoot & Co., had part of her bow cut through at Fort Washington Tuesday and is now in the dock at the foot of King street undergoing repairs.

The Corinne Runkel Co.

The Corinne Runkel Stock Company will open a three nights' engagement at the Opera House tonight. This company, which has been meeting with great success, is said to be capable in every way, and a series of excellent plays will be presented. A large number of specialties will be introduced between the acts Tonight the company will present "The Man from Missouri," a four-act melodrama containing a good vein of comedy. The rumor on the street of some trouble between members of the company is denied by both Mr. Runkel and Mr. Harper, and the shows will be produced in their usual good manner.

Surprise Party.

When Councilman Henry Baader entered his home last night, after business hours, he was greatly surprised to find that the house had been literally captured by the euchre club of the Old Dominion Cigar Company, who had assembled, without his knowledge, for the purpose of spending the evening in a social game of euchre. Mrs. Baader, who is ever ready to meet an emergency, grasped the situation at once, and was not long in preparing a handsome supper to which all did full justice, and at a late hour left for their homes, wishing the host and hostess many returns of the happy occasion.

Basketball.

In a fast and exciting game of basketball last night the Warwicks, of Washington, defeated the Alexandria Athletic Association Reserves by a score of 21 to 19. The Reserves then defeated the Young Mens' Sodality Lyceum, of this city, in a well played game by a score of 34 to 14. The Alexandria Athletic Association will play the Capron Cadets, of Washington, tomorrow night. The Capron Cadets are a strong and fast team and a good game is looked for.

Colonial Home Destroyed.

The handsome old colonial residence at Luray of the late Col. W. O. Yager was totally destroyed by fire, together with all the contents, yesterday. The house contained a large quantity of handsome antique furniture, all of which was burned. The loss is considerable.

Only 82 Years Old.

"I am only 82 years old and don't expect even when I get to be real old to feel that way as long as I can get Electric Bitters," says Mrs. E. H. Brunson, of Dublin, Ga. Surely there's nothing else keeps the old as young and makes the weak as strong as this grand tonic medicine Dyspepsia, torpid liver, inflamed kidneys or chronic constipation are unknown after taking Electric Bitters a reasonable time. Guaranteed by E. S. Leadbeater & Sons, druggists.

To stop a Cold with "Preventics" is safer than to let it run and cure it afterwards. Taken at the "sneeze stage" Preventics will head off a l colds and Grippe, and perhaps save you from Pneumonia or Bronchitis. Preventics are little toothsome candy cold cure tablets selling in 5 cent and 25 cent boxes. If you are chilly, if you begin to sneeze, try Preventics. They will surely check the cold, and please you. Sold by E. S. Leadbeater & Sons, druggists.

Personal.

The Gazette will be pleased to receive items, such as engagements, weddings, parties, teas and other news of personal interest for the "personal" column. The items should be indorsed with the name and address of the sender—not for publication, but as a matter of good faith.

Miss Mary Berkeley, of Lessburg, is the guest of Miss Mamie Agnew, 308 south Pitt street.

Mr. Chas. P. Waller has resigned the position of bookkeeper for the Virginia Safe Deposit and Trust Corporation on account of ill-health. He will be succeeded by Mr. J. A. Eggborn.

Miss Amy Edelen, of Washington, was married in that city yesterday to Mr. Robert Edelin. The ceremony was performed by Rev. Thomas E. McGuigan in the rectory of St. Patrick's Church, Miss Edelin's brother acting as a witness. Both bride and groom are natives of Prince Georges county, Md., where Mr. Edelen is a prosperous farmer at River View.

Mrs. W. P. Gibson, of this town, is the guest of Miss Lucy Douglas at Alexandria.—[Leesburg Mirror.

Mr. Henry Fairfax, of Loudoun county, who has many friends in this city, will sail for Europe about the first of next month.

Miss Blanche Yager, of Luray, who is the guest of Mrs. J. E. Alexander, was delightfully entertained on Tuesday evening at a dinner party given in her honor by Mrs. R. L. Monroe at her residence on north Washington street. Covers were laid for seven.

The Senior Euchre Club was very handsomely entertained last night by Mr. and Mrs. C. C. Leadbeater at their residence on north Washington street. The prize winners were Mrs. C. W. Ashby, Miss Cora Cochran, Dr. Louis S. Greene and Mr. R. S. Jones. After the games a beautiful supper was served.

Judge L. C. Barley will tomorrow enter upon his new term of six years as Judge of the Corporation Court of this city. The judge has made a most efficient officer and his ability is not only recognized here, but in the various circuits of the State where he has been assigned to hold court.

Col. F. L. Smith and his sister, Miss Margaret V. Smith, have returned from a pleasant visit to Camden, S. C.

Mr. and Mrs. C.C. Carlin have returned from a week's stay in New York, where Mr. Carlin went on legal business.

Misses Philips and Lida Wattles will leave here tomorrow for New York and will sail from there on Saturday for the Bermudas, where they will spend the remainder of the winter.

Miss Carrie B. Fay, of Baltimore, who has been visiting ex-Mayor and Mrs. Henry Strauss (her uncle and aunt), 407 Prince street, returned to her home today. Miss Fay made a large number of acquaintances while in this city, all of whom will regret her departure.

Mrs. Blanche Berkley, who, for the past six weeks has been visiting relatives in Rutherford, N. J., is now the guest of her niece, Mrs. H. C. Shaw, at "The Westminister," Boston, Mass.

Mrs. W. R. Purvis and her sister, Miss Margaret McG Ashby, will leave tonight for Brevard, N. C., to spend a month.

Mr. Nevell S. Greenaway will begin his term as Clerk of the Corporation and Circuit Courts tomorrow.

Commissioner of Revenue, C. H. Callahan, who has been confined to his home for the past few days with the grippe, is improving.

Alderman J. T. Sweeney continues quite sick at his home on south Columbus street.

Mrs. John M. Seay, of Lynchburg, is visiting her brother, Mr. Henry Kelly, in this city.

The Alaska Packers Association give the heartiest support to the Pure Food Laws, and guarantee their products to meet all the requirements.

LOCAL BREVITIES.

There were no cases for trial in the Police Court this morning.

Mr. Joseph Padgett, of this city, slipped and fell in front of the Raleigh Hotel, in Washington, a few days ago and was stunned.

A meeting of the board of supervisors of Alexandria county will be held at the county courthouse Saturday, when various matters pertaining to public roads will be considered. It is stated that the board will not take any action bearing upon the movement, backed by some of the citizens, for issuing bonds to place all of the public thoroughfares in the county in excellent condition.

Those who wish to attend the Southern Relief Charity Ball to be given at the New Willard, in Washington, on February 8, can procure tickets from Mr. J. S. Taylor Burke.

During the month the Clerk of the Corporation Court recorded 40 deeds and issued 36 marriage licenses—28 to white and 8 to colored.

Capt. R. F. Knox, auctioneer, will offer for sale at 11 a. m. tomorrow, a house and lot in Del Ray. The sale will take place on the premises.

Mr. Robert Elliott has sold to Mr. G. R. Smith a house and lot on the west side of Henry street, between Prince and King street.

Oysters fried, stewed or raw. Fried clams. Dining room open on Sunday during oyster season. C. H. Zimmerman, Market Space. feb 26tf

The Two-Cent Rate.

When the Virginia State Corporation Commission met in Richmond yesterday in the two-cent passenger rate hearing, representatives of the Seaboard Air Line Railroad Company were called to show cause, if any, why that road should not adopt the two-cent rate in Virginia. Attorney E. Randolph Williams, counsel for the road, filed documentary evidence regarding rates and tariffs E. B. Ryan, general passenger agent of the road, was then called to the witness stand. Practically all of Mr. Ryan's evidence was along the lines of the operation of the passenger business compared with the operation of the same business over other roads in Virginia and in the United States at large. Some time was taken in describing the natural conditions and aspects of the country through which the Seaboard Air Line runs in this State, and in drawing certain conclusions from these conditions. Most of the evidence was of a technical nature.

An echo of Virginia's fight to maintain her supremacy in the control of the affairs of the Richmond, Fredericksburg and Potomac Railway was heard when the State board of proxies filed its report with the corporation commission. One of the most novel features embodied in the paper is the memorandum of Judge A. L. Holliday, chairman of the State board of proxies, setting forth his reasons for not uniting with his colleagues in voting for Wm. H. White as president of the road.

FOR RENT.—FOUR ROOMS and bath, steam heat; Colonial Flats, situated on north Fairfax street. For information address "B," Gazette office. jan31 3t*

Special Notice.

MRS. M. J HUNT

Informs her patrons and the public that she has SOLD THE STORE No. 1309 F street northwest, Washton, D. C., to Misses Mary E. O'Conner, Edith H. Howard and Margaret Deane, and thanking them for their patronage in the past, begs they may continue the same to her successors,

MARGARET DEANE,
219 North St. Asaph Street.

STATE FINANCES.

The annual report of State Auditor Marye has been issued, covering matters statistical for the year ending September 30, 1906.

The report shows that the negroes own less than one twenty-fifth of the real estate of the State, the actual figures being: Whites, 25,696,191; colored, 1,365,426, while the value of the holdings is relatively smaller than the acreage, the report showing that the whites have to pay on a valuation of $361,698,726 and the blacks on $17,278,343. The foregoing applies strictly to real estate and includes all properties owned by whites and blacks in the countries as well as in the cities.

When it comes to personal property, which includes everything taxable that is not listed as real property, the negroes make a relatively better showing than they do in the matter or real estate. The whites own $131,774,416, while the blacks are held to account for $5,989,046. This showing is due to the fact that the negroes own horses in the country and other personal property in the cities making the showing much better.

After paying all obligations—including schools, pensions to the amount of $200,000, interest on the public debt (not yet due), all salaries, for immense sums for improvements to the State Capitol building, increased appropriations for the educational institutions and many other purposes, the State had a cash balance on hand October 1, 1906, of more than $600,000, showing with what care and accuracy her financial affairs are being managed.

This year (1907) the revenues of the State will be much larger than at any time in her history and there will be no drain on the treasury like that of the last year, when many emergency calls were heeded and the State's money spent lavishly.

It is the belief of men familiar with the affairs of the State that within a year or two the tax rate can be considerably lowered and the revenue still further increased, the corporations paying more now than since the "charter bill" began to operate. The State is in better condition at this time than she has been during the last fifty years.

Volcano Pit Filled with Lava.

Honolulu, Jan. 31.—Wireless reports state that the inner volcano of the pit of Kilaue, Hawaii, is completely filled with lava. This means that the pit, 600 feet deep and 300 yards in diameter, now is a seething mass of spouting lava. The lava has reached the same point as in 1898, when the sudden activity caused the bottom to drop 800 feet.

A bill introduced in the Pennsylvania House this morning by Mr. Adams of Allegheny will, if passed, abolish tipping in this State. The provisions of the bill include waiters and other employees of hotels, restaurants, and other public places, and also railroad porters, and servants of all classes.

It's a pleasure to tell our readers about a Cough Cure like Dr. Shoop's. For years Dr. Shoop has fought against the use of Opium, Chloroform or other unsafe ingredients commonly found in Cough remedies. Dr. Shoop, it seems, has welcomed the Pure Food and Drug Law recently enacted, for he has worked along similar lines many years. For nearly 20 years Dr. Shoop's Cough Cure containers have had a warning printed on them against Opium and other narcotic poisons. He has thus made it possible for mothers to protect their children by simply insisting on having Dr. Shoop's Cough Cure. Sold by E. S. Leadbeater & Sons, druggists.

DON'T FORGET—Messrs. Blondheim & Swift have fresh grated Horse Radish for sale in the City Market, 25c a quart.

NOTICE.

Prepare for War in time of Peace. Coal is Comfort. We are delivering the very best grades of Clean Newly mined Coal at bottom market price. 2,240 lbs. to the ton, promptly delivered by.

DeWILTON AITCHESON,
Both Phones 95. 107 south Royal street.

Puzzle.—The colder it gets, the hotter it is? Answer, Blondheim & Swift's prepared Horse Radish, "Hot as Blazes."

330 Doz. Fresh Country Eggs

Just received, which we are selling at 25c per dozen Also shipment of White Star Coffee, for which we are exclusive agents. Try a can of it and be convinced of its merits.

C. F. ENTWISLE.
Bell 'Phone 129. 437-439 N. Columbus st

WANTED.

WANTED.—3,000 square feet of FLOOR SPACE, suitable for private machine shop. Will lease if satisfactory. State whether light, heat and power may be obtained, also rent. Address "LATHE," Gazette office. jan30 3t

IF any person has a good copy of the engraving "THE BURIAL OF LATANE" to dispose of, please address the Rev. S. A. WALLIS, Theological Seminary, Va., stating price. ja29 1w*

COAL AND WOOD.

THERE'S NO COAL like Aitcheson's coal. Everyone will tell you that it has tested its virtues for either range, furnace or stove. Your coal supply is liable to get short at this season of the year. How about sending us your order—or a sample order for some of our well screened, high grade coal? Once tried you will never use any other.

DeW. Aitcheson,
Office: 107 South Royal Street.
Bell 'Phone 95. Capital City 72.
no23 tf

ANNUAL MEETING of the stockholders of the INDEPENDENT STEAMBOAT AND BARGE COMPANY on MONDAY, February 11, 1907, at 3 o'clock p. m., at the company's office No. 117 south Fairfax street, Alexandria, Va., for the purpose of electing directors for the ensuing year and to transact such other business as may properly come before it. Transfer books close on January 31, 1907, and remain closed until July 11, 1907.

JULIUS HUGUE,
jan31 td. Secretary.

VINELAND GRAPE JUICE in pint bottles just received by J. C. MILBURN.

Penn Mar strictly pure SUGAR SYRUP just received by J. C. MILBURN.

Choice YARMOUTH BLOATERS just received by J. C. MILBURN.

OLD DUTCH CLEANSER for sale at J. C. MILBURN'S.

CHOICE HEAD RICE, new crop, just received by J. C. MILBURN.

DRY GOODS.

Lansburgh & Bro

100 Pieces 19-inch Plain Colored All-silk Taffeta,

59c

Worth 75c, and in Colors for Street and Evening Wear. The Shades:

Navy,	Mais,
Royal,	Nile,
Brown,	Old Rose,
Tan,	Helio,
Castor,	Lavender,
Gray,	Violet,
Myrtle,	White,
Reseda,	Cream,
Alice,	Pink,
Ciel,	Ivory and
Light Blue,	Black.

At 59c a yard, considering the splendid quality, these 100 pieces will go out of the store a-flying.

Lansburgh & Bro.,
420 to 426 Seventh Street,
417 to 425 Eighth Street,
WASHINGTON, D. C.

Fifty-ninth Congress.

Washington, Jan. 31.

SENATE.

Mr. Gallinger presented in the Senate today a number of petitions from Grand Army posts protesting against the proposed legislation abolishing eighteen pension agencies throughout the country.

HOUSE.

Another unsuccessful attempt was made today to get consideration of the proposed loan of $1,000,000, to the Jamestown Exposition Company. Mr. Payne, republican floor leader, refused to give unanimous consent to the consideration of the matter because the appropriation committee had not considered the subject.

The House passed a bill authorizing sessions of the United States circuit and district courts at Bellingham, Washington.

The House then took up in committee of the whole the river and harbor bill.

Mr. Burton, of Ohio, chairman of the river and harbor committee, told the House that the bill was not only the largest, carrying $83,816,138, but the best ever presented for passage. He said that Congress had now arrived at the point where it was wise to make no appropriation for the new work without appropriating or authorizing enough to complete it. Provision is made for completion in a much larger proportion of projects than in any preceding measure.

Mr. Bartholdt, made a speech in advocacy of the deep waterway between Chicago and St. Louis. He attacked Chairman Burton, of the river and harbor committee for turning down the project.

Mr. Legare, (dem. S. C.) was unusually honored today by being called to the chair during the consideration of the river and harbor bill. He is the first democrat to be called to the chair this session.

White Sugar.

Pure white sugar that has been in use so long is to be put out of commission by the new pure-food law. All the grocers still have the snowy white article for sale, but it will have to be changed before long unless the pure food law is changed. Yellow sugar without adulteration or the whitening process will take the place of the delicious, beautifully colored pure white sugar.

The refiners and chemists and the grocerymen are much disturbed over the action of the pure-food law, and perhaps some housewives may share their feelings. But Uncle Sam will have his way, nevertheless. Sugar chemists say that four pounds of "bluing substance are used to every 1,000 pounds of sugar for bleaching purposes. They say that this is not adulteration—that it is merely purification by a thoroughly healthful process. But Uncle Sam looks at the bleached sugar from a different point of view. And so does the commission.

The pure-food commission does not agree with the chemist, and insists that the whitening process be abandoned. When this is done, all sugar refined under the commissioners' new directions will be of a distinctly yellow shade. Owing to the new law, American's sugar will resume the color of years ago which was on the market when the old men of the present age were boys, for the "pure white" has been handed a lemon, big and sour.

CHURCH AND STATE IN FRANCE.

The French Chamber of Deputies yesterday evening concluded the discussion of and adopted the public meeting's bill by 550 votes against 5.

During the course of the debate there was a more or less exciting incident. Minister of Education Briand left the chamber and threatened to resign. This came about because M. Clemenceau, the premier, during a reply to criticisms voiced by M. Jaures, the socialist leader, on what he termed the "present imbroglio," admitted that incoherence existed, but said that he (the premier), although not responsible therefor, intended to stand by his colleagues. M. Briand thereupon retired to the lobby, fully determined to give up his portfolio, as he considered that the premier's remarks referred directly to himself.

After repeated efforts on the part of his colleagues, M. Briand consented to reconsider his decision, and he finally returned to the chamber with M. Clemenceau. The premier expressed regrets from the tribune for what he called a pure slip of the tongue, and declared that he regarded M. Briand as indespensable for the carrying out of the great reform undertaken by the government.

The resumption of the debate afforded the Premier opportunity to make a further explanation of the government's attitude in the matter of the bishops' declaration, which he designated as "an insolent ultimatum."

Choice PEARL HOMILY and BREAK FAST GRITS, for sale at J. C. MILBURN

DRY GOODS

Woodward & Lothrop,
10th, 11th, F & G Sts. N. W.
WASHINGTON, D. C.

Men's Clothing Dept.

Full Dress Suits.

The Evening Suit—coat, waistcoat, and trousers, made of fine undressed worsted, woven and imported especially for this purpose; silk lining.

$32.50 each.

Tuxedo Suits.

The Dinner Suit—of undressed worsteds; coat, waistcoat, and trousers; peaked and shawl lapels.

$30 each.

Main floor—Tenth st.

Boys' Clothing Reduced

Attention is called to the following lots of Boys' Winter Clothing at reduced prices. An excellent opportunity to secure boys' suits and overcoats to finish out the season with at a small outlay.

Boys' Gray and Brown Mixed Double-breasted Suits, with belt; bloomer pants; sizes 8 to 16.

$5.00 each. Were $6.50.

Young Men's Long Pants Suits, single-breasted coat, semi-form fitting; peg-top pants, cut full large; sizes 16 to 20 or 32 to 36 inch chest measure.

$12.50 each. Were $15.00 and $18.50.

Boys' "Chesterfied" Overcoats, of dark gray and fancy mixtures; cut in the latest style; well made and well fitting.

$3.95. Were $5.00. $6.75. Were $10.00.
$5.00. Were $7.50. $7.50. Were $12.50.

Young Men's Black Frieze and Kersey Overcoats, made on the new French model; full length; sizes 16 to 20 or 32 to 36 chest measure.

$11 50 each. Were $16.50 and $18.50.
$51.00. Were $20.

Third floor, Tenth st.

Special Value in Women's Pure Silk Hose.

Women's Pure Silk Hose, in black only, with embroidered ankles.

Special price, $2 50 a pair.
Were $3.25, $4.00, $4.50, and $5.00.

Women's Black Cotton Hose, with double heels and toes and ribbed tops; all sizes.

12½c a pair. Value, 18c.

Women's Black Lisle Thread Hose, with lace ankles; several pretty patterns.

35c; 3 pairs for $1.00.

Tomorrow, Friday, Is REMNANT DAY.

Tomorrow we shall clear out the odds and ends, small and broken lots, incomplete assortments, one-of-a-kind things, and the like, left from our stock-taking sale.

Some things are soiled or mussed, but the majority of them are fresh, seasonable, and desirable goods, and they are marked for the quickest possible selling.

WOODWARD & LOTHROP,
10th, 11th, F & G Sts. N. W.
WASHINGTON, D. C.

AMUSEMENTS.

OPERA HOUSE,
Three Nights,
Com. Thursday, Jan. 31.
Return Engagement
Corinne Runkel Company.
Prices: Night, 10c, 20c, 30c, Matinee, 10c and 20c.
Knuf Sed.
jan28 6t

WATCHES AND JEWELRY.

Watch Repairing

is either satisfactory or unsatisfactory, according to SKILL and MATERIAL used. We employ the best of both of these and guarantee satisfaction.

R. C. Acton & Sons

CHINA, GLASS AND HOUSE FURNISHING GOODS.

ELLIOTT'S,
Cor. Pitt and King Sts.

Just received a new lot of Universal Bread Makers. Every family should have one. Price $3.00.

Old Furniture Polished and Repaired At residences; lowest prices; drop postal. N. COLEMAN, 529 north Alfred street. jan24 1w*

Kaufmann's Clothing House
402 King Street, Alexandria, Va

Half Price Sale
On Winter Suits and Overcoats.

$7.50 Suits and Overcoa
$8 Suits and Overcoat
$8 50 Suits and Overco
$9 Suits and Overcoats $4.50
$10 Suits and Overcoats $5.00
$12.50 Suits and Overcoats $6.25
$13.50 Suits and Overcoats $6.75
$15 Suits and Overcoats $7.50
$16.50 Suits and Overcoats $8.25
$20 Suits and Overcoats $10

All fancy styles of Winter Suits in the house you have to pick from.

Any Overcoat in stock you have to pick from.

Alterations at cost during this sale.

Kaufmann Bros
402 King Street.

GROCERIES.

Ramsay Sells the Best.

1 Kit Shad Roe
PRICE $4.00.
G. Wm. Ramsay.

PIN MONEY PICKLES.
A Fine Assortment,
CROSS & BLACKWELL'S
CHOW CHOW.
G. Wm. Ramsay.

Fancy Dark Cape Cod CRANBERRIES.
G. Wm. Ramsay.

HEINZ'S PRESERVES and APPLE BUTTER
In Three Pound Jars.
G. Wm, Ramsay.

25 Boxes Fancy Sweet Florida Oranges.
13 Barrels TINTED Malaga Grapes.
G. Wm. Ramsay.

REAL ESTATE.

LET ME MANAGE YOUR REAL ESTATE.

The care of property by a responsible agent is always money in the pocket of the owner.

With an experience of nearly fifteen years I am thoroughly equipped to collect rents from all classes of real estate and to give it a supervision not possible by an individual owner.

JOHN D. NORMOYLE
Room 3, Alexandria Nat'l Bank Bldg.
N. E. Cor. King and Royal Streets
Bell 'Phones 224. Capital City 'Phone 124.

The Finest of Everything.

For Social Functions

We have Table Delicacies of every description for dinners, teas, luncheons and after-dinner parties. Our imported Crackers, Cakes and Olive Oils are of the finest quality.

Thos. Lannon
Grocer and Importer.

VELATI'S CARAMELS
and HUYLER'S COCOA
and Ready-to-serve Chocolate Powder.
L. Shuman & Son
516 King Street.

Ten sacks GOOD COFFEE to be roasted and sold at fifteen cents by J. C. MILBURN.

HOLLAND RUSK for sale at J. C. MILBURN.

THIS IS NOT

one of the contestants in the six days walking match at Madison Square Garden, New York.—This is a woman ironing—that is, she is ironing when she is not running to and from the stove changing irons—but most of her time is spent doing the latter.

Electric Flat Irons eliminate the "walking match."—They heat quickly, and stay hot, and maintain an even temperature all the time—no fire to keep going when the iron is not in use.

Alexandria Electric Co.,
502 KING STREET.

THE GOODLOE CO., INC. Cor. Pitt and King Sts.

All Winter Goods

Positively reduced to cost and some much less.

$1.50 Blankets now	$1.15
$3.00 Blankets now	$1.98
$5.00 Blankets now	$3.49
$1.00 Comforts now	75c
$1.50 Comforts now	$1.10
$1.75 Comforts now	$1.25
$2.25 Comforts now	$1.50
$3.25 Comforts now	$2.25
All Men's and Ladies' 25c Underwear	19c
All Men's and Ladies' 50c Underwear	39c
All Men's and Ladies' $1.00 Underwear	75c
All Men's and Ladies $1 50 Underwear	$1.15

Furs Reduced to Less Then Half Price.

$3.00 Furs	$1.49
$6.00 Furs	$2 98
$6.50 Furs	$3.25
$8 50 Furs	$4.49
$12.50 Furs	$5.98

MEETINGS.

NOTICE is hereby given that the ANNUAL MEETING of the stockholders of the SUBURBAN HOMES COMPANY, Inc., will be held in the principal office of the company, No. 111 south Fairfax street, Alexandria, Va., on MONDAY, the fourth day of February, A. D., 1907, at 1 o'clock p. m., for the election of directors for the ensuing year and such other business as may constitutionally come before said meeting.

Books for the transfer of stock will be closed on and from the 30th day of January, A. D., 1907 to the 5th day of February, A. D., 1907, both dates inclusive.

By order of the Board of Directors,
WILLIAM H. BADEN, Secretary.
jan19-26 feb2

NOTICE TO STOCKHOLDERS.—The annual meeting of the stockholders of the EMERSON STEAM PUMP COMPANY will be held at the office of the company in the city of Alexandria, Va., on MONDAY, January 14, 1907, at 11 o'clock a. m.
R. BRUCE EMERSON, Secretary.

The above meeting adjourned until MONDAY, January 28, 1907, at same place and hour.

The above meeting adjourned until MONDay, February 4, 1904, at same place and hour. dec29 td

THE ANNUAL MEETING of stockholders of the MERCANTILE-RAILWAY BUILDING AND LOAN ASSOCIATION OF ALEXANDRIA, VA., will be held at the office of the association, corner of Prince and Fairfax streets, on THURSDAY, February 7, 1907, at 10 a. m.
jan23 eotd LOUIS HOOFF, Secretary.

THE ANNUAL MEETING of the stockholders of the SHERMAN APARTMENT HOUSE COMPANY will be held at the office of said company, No. 128 south Fairfax street, Alexandria, Virginia, on MONDAY, February 4, 1907, at 3:30 o'clock p. m.
ja24 td T. F. SCHNEIDER, President.

THE ANNUAL MEETING of the stockholders of the CHEESEMAN CHEMICAL CO. will be held in the office of the company, in the city of Alexandria, Va., at noon on TUESDAY, the 5th day of February, 1907. J. A. EGGBORN,
jan24 td Secretary.

THE ANNUAL MEETING of the stockholders of the VIRGINIA SAFE DEPOSIT & TRUST CORPRATION will be held at the banking house of said corporation on MONDAY, February 11, 1907, at 11 o'clock a. m., for the election of directors and for the transaction of such other business as may legally come before said meeting.
GARDNER L. BOOTHE, Secretary.
jan28 td

THE ANNUAL MEETING of the stockholders of the MOUNT VERNON CONSTRUCTION COMPANY will be held at 1:30 o'clock p. m., on MONDAY, the 11th day of February, 1907, at 111 south Fairfax street, Alexandria, Virginia.
ALFRED P. PALMER, Secretary.
jan26 td

THE ANNUAL MEETING of the stockholders of the LAND AND RIVER IMPROVEMENT COMPANY of New Alexandria, Va., will be held at 2:30 o'clock p. m. on MONDAY, the 11th day of February, 1907, at 111 south Fairfax street, Alexandria, Va.
FREDERICK MERTENS, President.
jan26 td

THE ANNUAL MEETING of the stockholders of the WASHINGTON HEIGHTS APARTMENT HOUSE COMPANY will be held at the offices of said company No. 128 south Fairfax street, Alexandria, Virginia, on TUESDAY, February 12, 1907, at 2:30 o'clock p. m., for the election of Directors and for the transaction of such other business as may legally come before said meeting.
JOHN L. WEAVER,
jan28 td President.

Picture Making For Boys and Girls With the Simple

KODAK BOX

A No. 2 Brownie Camera for taking 2¼x3¼ pictures, a Brownie Developing Box for developing the negatives in daylight, Film, Velox Paper and everything for making pictures is included in the Kodak Box.

$4.00 COMPLETE.

R. L. Carne & Co.
703 KING STREET.

PORCELA—The best preparation for cleaning procelain, enameled fixtures or porcelain ware, as well as brass, nickel, glass, etc. In two sizes 10c and 25c. Samples free on application.
E. S. LEADBEATER & SONS.

5c for GRAFULATED SUGAR—FINEST GRANULATED SUGAR 5c, at
J. C. MILBURN.

Choice new SOFT SHELL WALNUTS and fine LAYER FIGS just received by
J. C. MILBURN.

POTOMAC FLOUR, choice, for sale at 35c for 12½ pound sack. J. C. MILBURN

Entire Wheat Glutin FLOUR just received by J. C. MILBURN

CLOTHING AND FURNISHINGS.

Special Clothing Sale,

10 Per Cent. Discount.

In order to reduce our stock, which is much too large for this season of the year we offer the next TWO WEEKS at CASH discount of 10 PER CENT. off all Men's and Boy's fancy and mixed Cassimere Suits.

This is equivalent to 25 per cent off offered by other houses, as our goods are all marked low and in plain figures.

A large assortment of Graichens, tan and gray. Mocha Dress Gloves at actual cost.

R. LEE FIELD,

One Price Clothier and Tailor.

No. 304 King Street.

GROCERIES.

W. A. JOHNSON & CO.,
WHOLESALE GROCERS,
GENERAL COMMISSION MERCHANTS
And Dealers in
ALL KINDS OF LIQUORS,
Have on hand Gibson's XX, XXX, XXXX, and Pure Old Rye, Old Cabinet and Monogram Whiskies; also Baker's and Thompson's Pure Rye Whiskies, to which they invite the attention of the trade.
Orders from the country for merchandise shall receive prompt attention.
Consignments of Flour, Grain and Country Produce solicited, for which they guarantee he highest market prices and prompt returns
N. E corner Cameron and Royal Streets.

JOHN AHERN & CO.,
WHOLESALE AND RETAIL GROCERS
And Dealers in
PURE WINES AND LIQUORS.
Country Produce received daily. Our stock of Plain and Fancy Groceries embraces everything to be had in this line.
We hold largely in United States bonded warehouse and carry in stock various brands of the best
PURE RYE AND MALT WHISKIES
made. Have also in store superior grades of Foreign and American
WINES, ALES, BROWN STOUT, &c.
Satisfaction Guaranteed as to Price and Quality.
Corner Prince and Commerce Streets.

QUALITY TELLS.
J. C. MILBURN,
113 North Royal Street : Alexandria, V.
Dealer in
FANCY AND STAPLE GROCERIES.
Proprietor of the
POTOMAC BRAND FLOUR,
which is unexcelled.
Coffees Freshly Roasted

Desirable Home For Sale.

If sold this week I can sell an elegant 8-room Bath, Pantry and Reception Hall House, fine concrete cellar, furnace heat, excellent location, at $4,150; easy terms. Apply at once.

ROBT. ELLIOTT,
Real Estate Agent, 125 S. Royal St.
dec31 tf

Genuine ARABIAN MOCHA COFFEE just received by J. C. MILBURN.

50c G. P. TEA and 15c freshly roasted COFFEE are exceptionally good for prices at
J. C. MILBURN.

Fresh PURE CANDIES, just received by J. C. MILBURN

Alexandria Gazette.
THURSDAY EVENING. JAN. 31, 1907.

A Dangerous Enthusiast.

Claiming that God had instructed him to burn the town of Smithfield, W. Va., 30 miles from New Martinsville, Harry Howard was arrested there Tuesday evening as he was emerging from the Bane Hotel. It was ascertained that an attempt had been made to fire the hotel, and at the same time three other buildings, the home of W. A. Lewis, cashier of the Smithfield Bank, the Smithfield general store and a billiard hall burst into flames. The fires, however, were extinguished with small loss.

Howard resisted arrest, and before he was captured shot four men, two of them, it is said, receiving fatal wounds.

After he had been placed in the lockup a mob attacked the building for the purpose of lynching him, but the crowd was driven off and later Howard was secretly brought to the county jail.

The men wounded by Howard are Earl and Grover Hildebrand, W. E. Smith, chief of police, and Charles Edgell, constable. The Hildebrand brothers will probably die. Smith and Edgell's injuries are not serious.

Croup can positively be stopped in 20 minutes. No vomiting—nothing to sicken or distress your child. A sweet, pleasant, and safe Syrup, called Dr. Shoop's Croup Cure, does the work and does it quickly. Dr. Shoop's Croup Cure is for Croup alone, remember. It does not claim to cure a dozen ailments. It's for Croup, that's all. Sold by E. S. Leadbeater & Sons, druggists.

A Hard Lot

of troubles to contend with, spring from a torpid liver and blockaded bowels, unless you awaken them to their proper action with Dr. King's New Life Pills; the pleasantest and most effective cure for Constipation. They prevent Appendicitis and tone up the the system. 25c at E. S. Leadbeater & Sons drug store.

Fortifying Hawaii.

An urgent recommendation has been made to Congress by Secretary Taft that the proposed appropriation of $100,000 for fortifying Pearl Harbor, Hawaiian Islands, be increased to $350,000. In a letter written to Senator Allison, Chairman of the Senate committee on appropriations, Secretary Taft requests this increase in the appropriation for supplying big guns and forts for Hawaii. In this letter he uses this significant expression "There is every reason why the fortifications at Hawaii should be made ready." It is believed that when Secretary Taft made this remark he had in mind the possibility of war with Japan and the utterly defenseless condition of Hawaii which would be easy prey for a powerful Japanese fleet.

Mothers who give their children Kennedy's Laxative Cough Syrup invariably indorse it. Contains Honey and Tar. Conforms to the National Pure Food and Drug Law. Sold by W. F. Creighton & Co., 401 King street.

DeWitt's Kidney and Bladder Pills drive the poison from the body. A 25 cent box holds a week's treatment. Sold by W. F. Creighton & Co., 401 King street.

Piles get quick relief from Dr. Shoop's Magic Ointment. Remember its made alone for Piles—and it works with certainly and satisfaction. Itching, painful, protruding, or blind piles disappear like magic by its use. Try it and see! Sold by E. S. Leadbeater & Sons, druggists.

FOR OVER SIXTY YEARS.

AN OLD AND WELL-TRIED REMEDY.—Mrs. Winslow's Soothing Syrup has been used for over sixty years by millions of mothers for their children while teething with perfect success. It soothes the child, softens the gums, allays all pain, cures wind colic and is the best remedy for Diarrhœa. Is pleasant to the taste. Sold by druggists in every part of the world. Twenty-five cents a bottle. Its value is incalculable. Be sure and ask for Mrs. Winslow's Soothing Syrup and take no other kind.

Wholesale Prices of Produce.

Flour Extra	3 50	a	3 75
Family	3 85	a	4 00
Fancy brands	4 50	a	5 00
Wheat, longberry	0 76	a	0 75
Mixed	0 75	a	0 74
Fultz	0 75	a	0 74
Damp and tough	0 60	a	0 65
New Cob Corn, per bbl	3 00	a	2 75
Corn, white	0 56	a	0 54
Mixed	0 48	a	0 52
Yellow	0 48	a	0 52
Corn Meal	0 65	a	0 00
Rye	0 50	a	0 60
Oats, mixed, new	0 48	a	0 50
White, new	0 48	a	0 50
Elgin Print Butter	0 32	a	0 34
Butter, Virginia, packed	0 16	a	0 18
Choice Virginia	0 23	a	0 26
Common to middling	0 14	a	0 16
Eggs	0 24	a	0 25
Live Chickens (hens)	0 10	a	0 11
Spring Chickens	0 14	a	0 12
Potatoes, per bu	0 60	a	0 70
Sweet Potatoes (barrel)	1 75	a	2 00
Yams	1 00	a	1 25
Onions, per bushel	1 00	a	0 90
Dried Cherries	0 12	a	0 14
Dried Apples	0 04½	a	0 06
Apples, per bbl	1 50	a	3 00
Dried Peaches, pealed	0 10½	a	0 14
Chestnuts	4 00	a	5 00
Pork, per 100 lbs	7 50	a	8 50
Bacon, country hams	0 14	a	0 14½
Best sugar-cured hams	0 14	a	0 14½
Butchers' hams	0 14	a	0 14½
Breakfast Bacon	0 13½	a	0 14
Sugar-cured shoulders	0 10	a	0 10½
Bulk shoulders	0 10½	a	0 11
Dry Salt sides	0 10½	a	0 11
Fat backs	0 08½	a	0 09
Bellies	0 10½	a	0 11
Smoked shoulders	0 12	a	0 12½
Smoked sides	0 11	a	0 11½
Veal Calves	0 06½	a	0 07
Lambs	0 06½	a	0 08
Lard	0 10½	a	0 11½
Smoked Beef	0 16	a	0 18½
Sugars—Brown	4 29	a	4 34
Off A	4 40	a	4 45
Conf. standard	4 75	a	4 80
Granulated	4 75	a	5 15
Coffees—Rio	0 10½	a	0 14
LaGuayra	0 15	a	0 16
Java	0 18	a	0 26
Molasses B. S	0 9	a	0 14
C. B	0 17	a	0 22
New Orleans	0 20	a	0 45
Sugar Syrups	0 16	a	0 28
Porto Rico	0 18	a	0 35
Salt—G. A	0 65	a	0 60
Fine	0 85	a	1 15
Turk's Island	1 00	a	1 00
Wool—long, unwashed	0 28	a	0 29
Washed	0 28	a	0 29
Merino, unwashed	0 28	a	0 29
Do. washed	0 28	a	0 29
Herring, Eastern per bbl	6 75	a	7 50
Potomac No 1	3 50	a	4 25
No. 1 Cut Potomac Herring	4 25	a	4 50
Potomac family roe	4 50	a	5 00
Do. half barrel	2 25	a	3 00
Potomac Shad, per half bbl		a	7 50
Mackerel, small per bbl	13 00	a	14 00
No. 3 medium	14 00	a	14 50
No. 2	15 00	a	16 00
Plaster, ground, per ton	4 50	a	5 00
Ground in bags	5 00	a	5 50
Lump	3 50	a	3 75
Clover Seed	6 50	a	7 55
Timothy	2 25	a	2 0
Hay	23 00	a	24 00

Be careful of that cough. It is dangerous to neglect it. Better get a 25c bottle of CHERRY COUGH CURE. See window.
E. S. LEADBEATER & SONS.

A full line of MARKET and FANCY BASKETS for sale by
J. C. MILBURN.

FLORIDA ORANGES and MALAGA GRAPES just received by
J. C. MILBURN.

KORN KINKE, a new cereal, for sale at 5c per package, by J. C. MILBURN.

NEW MACKEREL just received by
J. C. MILBURN.

"WHY do I take Cardui"? Writes Mrs. Jelemma Mullins of Odessa, W. Va. "Because, after suffering for several years with female trouble, and trying different doctors and medicines without obtaining relief, I at last found, in Wine of Cardui, a golden medicine for all my ills, and can recommend it above all others for female complaints."

Cardui furnishes safe relief for backache, headache, periodical pains, irregular, painful or unhealthy catamenial flow, and all ailments from which sick women suffer. A perfect tonic for delicate women. A pure vegetable medicine for girls and women who are subject to the complaints peculiar to their sex. Has benefited over a million who used to suffer as you do.

At every drug store, in $1.00 bottles.

WRITE US A LETTER describing fully all your symptoms and we will send you Free Advice in plain sealed envelope. Ladies' Advisory Dept., The Chattanooga Medicine Co., Chattanooga, Tenn. J9

WINE OF CARDUI

SPECIAL SALE.

A chance to buy a few necessities at LOW PRICES. The bad weather naturally suggests first

UMBRELLAS—Special lot to clean up stock at COST.
OUTINGS—Special lot of Remnants at 7½c
UNDERWEAR—Special lot odds and ends. Size 4. Pants and Vests. 25c goods at 19c
Men's Woolen Underwear, some in broken sets, at a great reduction.
SHORT UNDERSKIRTS—Outing, 25c goods at 19c each. Wool Skirts at cost.
GENUINE HEATHERBLOOM SKIRTS at $2 and $2.25.
PETTICOATS—New line, full size, at 59c, 98c, $1.25, $1.50 up.
One bolt PURE TAFFETA SILK in black, one yard wide, something extra, at 98c.
LACE CURTAINS at 89c, $1.00 to $1.50 per pair.
CELEBRATED MAISH COMFORTS—For one week we will sell $1.25 goods at $1.00; $1.75 goods at $1.50; $2.50 goods at $2.15.
NEW LACES and EMBRCIDERIES in stock and being received daily.
New Home Journal Style Book free.

A. C. SLAYMAKER,
429 KING STREET.

LEGAL NOTICES.

VIRGINIA.—In the Clerk's Office of the Corporation Court of the City of Alexandria, on the 29th day of January, 1907. City Council of Alexandria, which uses for itself and for such other lien creditors as may come into, take part in, and share the expenses of this suit, vs. Hugh Walters and Edward Gorman. In Chancery.

Memo: The object of this suit is to subject the following property in the city of Alexandria, Va., viz; Lot No. 15, Lot No. 16, Lot No. 17 and Lot No. 18 in T. F. Barrett square, bounded by Alfred street on the east; Patrick street on the west; Montgomery street on the south and Manderville's line on the north, of Norton and Barley's subdivision, according to plat and survey recorded in deed book 31, page 118, Clerk's Office of the Corporation Court of the city of Alexandria, being the same lots conveyed to said Hugh Walters and Edward Gorman by Thomas F. Barrett and wife by deed bearing date January 31, 1894, and recorded April 14, 1894, in deed book No 31, page 582, Clerk's office of the Corporation Court of the city of Alexandria, to the payment of the lien of the City Council of Alexandria, thereon for taxes, and all other liens.

It appearing by an affidavit filed in this cause that the defendants, Hugh Walters and Edward Gorman are non-residents of this State: It is Ordered, That said defendants appear here within fifteen days after due publication of this order and do what is necessary to protect their interests in this suit, and that a copy of this order be forthwith inserted in the Alexandria Gazette, a newspaper published in the City of Alexandria, once a week for four successive weeks, and posted at the front door of the Court House of this city.

A copy—Teste:
CHARLES BENDHEIM, Clerk,
By NEVELL S. GREENAWAY, D. C.
S. P. Fisher, p. q. jan30 w4w-w

General Insurance Agency.
LAURENCE STABLER,
Room No. 4, Burke & Herbert Bldg.

The companies represented in this office have assets of over $100,000,000. Among others are:

Hartford Fire Insurance Co.
Liverpool & London & Globe.
Ætna Insurance Co.
Northern Assurance Co.
Springfield Fire & Marine.

Prompt attention given to adjustment of losses and all matters connected with insurance. oct1 1yr

For Prompt Delivery
Call No. 192, Either Telephone, For the Best
WOOD and COAL
Groceries, Meats and Provisions. . . .
William H. Peck,
S. E. Cor. Queen and Payne Sts.

W. H. MAY, President. | W. W. SHERWOOD, Sec. and Treas.

Alexandria Home Fire Insurance Company, Inc.,
OFFICE NO. 114 S. ST. ASAPH ST.
Lowest rates. No three-quarter co-insurance clause.
Obtain our rates before placing your Fire Insurance.
PATRONIZE A HOME COMPANY.

After February 1st
We will be located at our new quarters,
No. 427 King Street
(Postal Telegraph building). We will carry a full line of fixtures as well as our stock of
Motors & Electrical Supplies
The Bryant Electric Co.

The Best of Everything.
A REGISTERED PHARMACIST
Handles your physician's prescriptions when you send them to
Taylor's Pharmacy,
616 KING STREET.
Both 'Phones. Night Bell.

AUCTION SALES.

By Robert F. Knox, Auctioneer.

AUCTION SALE OF A DESIRABLE HOUSE AND LOT IN DEL RAY, ALEXANDRIA COUNTY, VIRGINIA.

Pursuant to the terms of a deed of trust dated December 5, 1900, executed by Gottlob J. Scheible and wife to Thomas J. Fannon and Anthony W. Armstrong, the then Trustees of the Mercantile Railway Building & Loan Association of Alexandria, Virginia, and duly recorded in Deed Book No. 103, page 331 of the land records of the county of Alexandria, Virginia, default having been made in the payment of the sum of secured thereby, and at the request and by direction of the Board of Directors of the said Mercantile Railway Building & Loan Association of Alexandria, Virginia, the undersigned trustees of said association will offer for sale, at public auction, on the premises, on

FRIDAY, FEBRUARY 1, 1907,

at 11 o'clock a. m ALL THAT CERTAIN PIECE OF PARCEL OF LAND, situated in Alexandria county, Virginia, and designated and known as lot No. 351, in a certain plan of lots called "Del Ray," surveyed by D. J. Howell, surveyor, as shown on plat thereof, which is duly recorded among the land records of the county of Alexandria, Virginia, in Liber O, No. 4, Folio 440, et seq., said lot being improved by a two-story six-room frame house.

Terms of sale—Cash. Conveyancing at the cost of purchaser.
THOMAS J. FANNON, J. K M. NORTON, } Trustees.
jan21 td

By Samuel H. Lunt, Auctioneer.

BY VIRTUE OF AND PURSUANT TO the terms of a deed of trust, dated July 25th, 1904, executed by John H. Williams and wife, to be undersigned trustee, and of record in deed book No. 51, folia 513, of the land records of the city of Alexandria, Va., and at the request and direction of the party thereby secured, default having been made in the payment of a note secured by said deed of trust, the undersigned trustee will offer for sale as public auction at the Royal street entrance of the Market Building, in said city, on

WEDNESDAY, FEBRUARY 13th, 1907,

at 12 o'clock m, ALL THAT CERTAIN PIECE OF LAND WITH THE BUILDINGS AN IMPROVEMENTS THEREON, situated on the northwest corner of Princess and Patrick streets, and bounded and described as follows:

Beginning at the intersection of the north side of Princess street with the west side of Patrick street, and running thence north on Patrick street 15 feet more or less to the middle of the partition between the brick dwelling on the lot of ground hereby conveyed and the brick dwelling adjoining on the north; thence west, parallel to Princess street 116 feet more or less to an alley 10 feet wide; thence south on said alley 15 feet more or less to Princess street, and thence east on Princess street 116 more or less to the beginning, with right of way over said alley in common with others entitled thereto.

Terms of sale: Cash. Conveyancing at cost of purchaser. M. B. HARLOW, Trustee.
ja28 td

BUILDING MATERIALS.

[ESTABLISHED 1822.]
HENRY K. FIELD & CO.
Successors to
JOSIAH H. D. SMOOT,
Lumber and Mill Work
OF ALL KINDS.
Lime, Cement and Plaster
Office and Yard 115 N. Union street.
Factory No. 111 N. Lee street.
Material Delivered FREE in the city.

SMOOT & CO
(Successor to J. Rector Smoot & Co.)
STEAM FLOORING AND PLANING MILL.
Manufacturers of
DOOR AND WINDOW FRAMES, MOULDINGS, &c.
DEALERS IN LUMBER, SHINGLES, LATHS, NAILS, LIME, CALCINED PLASTER and CEMENT
No. 25 north Union street,
Alexandria, Va.
Lumber delivered free in the city.

R. E. GROVER,
Wood and Coal Dealer
LOCUST WOOD sawed and split, suitable for wood stoves, delivered to any part of the city for $5.50 per cord. Office and yard foot of Franklin street. Bell 'phone 110.
jan9 1m*

YARMOUTH BLOATERS just received by J. C. MILBURN.

Curtice Brothers SAP MAPLE SYRUP Blue Label CATSUP, ASSORTED JAMS and BAKED BEANS just received by
J. C. MILBURN.

Selected BONELESS AND RIB BREAKFAST BACON and Fine Old HAMS for sale by J.C. MILBURN.

NEW CLEANED CURRANTS and SEEDED RAISINS just received by
J. C. MILBURN.

Choice Large MACKERAL for sale at 20c each by J. C. MILBURN.

FOUNDERS AND MACHINISTS.

J. & H. AITCHESON,
PRACTICAL MACHINISTS AND ENGINEERS,
—And Builders of—
MARINE AND STATIONARY ENGINES
Blacksmithing and Steam Fitting. Engineers' and Machinists' Supplies, and all sort of mill work and that connected with brick work promptly executed. Repairing promptly done.
J. & H. AITCHESON,
116 King Street, : Alexandria, Va.

WM. S. MOORE
MACHINIST, IRON AND BRASS FOUNDER, SHIPSMITH AND BLACKSMITH,
(OLD DOMINION WORKS)
South Union Street : Alexandria, Va.
Will furnish and repair all kinds of machinery, Iron and Brass Castings, Wrought and Cast Iron Fences, Mill Work, Ship and Blacksmithing, Edge Tools, Mill Picks, Facing Hammers, and all kinds of Mill Work made and repaired at the shortest notice and at reasonable prices. The highest market price paid for old Wrought and Cast Iron, Brass and Copper.

DRUGGISTS.

CLARENCE C. LEADBEATER, President.
EDWARD S. LEADBEATER, Vice President.
JOHN LEADBEATER, Sec. and Treasurer.
ESTABLISHED 1792.
E. S. LEADBEATER & SONS,
(INCORPORATED.)
Wholesale Druggists
Manufacturing Pharmacists and Dealers in Paints, Oils, Window Glass, Dyestuffs, Spices, Druggists' Fancy Goods and Specialties. Importers of Tooth Brushes, Hair Brushes, Perfumery, Olive Oil, &c.
Agents for John Lucas & Co.'s, Tinted Gloss Paints, Masury's Liquid Colors and Devoe's Lead and Zinc Paints.
Goods shipped the day order is received. Quotations furnished by return mail. Correspondence solicited.

AGRICULTURAL.

HERBERT BRYANT, President. | WILLIAM BRYANT, Sec. & Treas.
—THE—
Bryant Fertilizer Company
Manufacturers of
FERTILIZERS, FERTILIZING MATERIALS, PURE RAW BONE AND FINE GROUND NOVA SCOTIA LAND PLASTER.
Office: 117 King street.
Factory and Wharf: Foot of Duke street, Alexandria, Va.

JOHN P. ROBINSON, President. | GEORGE S. FRENCH, Secretary.
Alexandria Fertilizer and Chemical Company
Manufacturers of
FERTILIZERS, FERTILIZER MATERIALS AND BLUE WINDSOR GROUND PLASTER.
Princess Street, between Union and Lee, Alexandria, Va.

PROPOSALS.

CONSTRUCTING QUARTERMASTER'S Office, Fort Myer, Va., January 28, 1907. Sealed proposals, in triplicate, for constructing additions to Artillery Stables, will be received until 11 a. m. Wednesday, February 27, 1907, and then opened. Information on application. The Government reserves the right to accept or reject any or all bids. Envelopes containing bids should be endorsed "Proposals for Stables," addressed Captain B. B. HYER, Constructing Quartermaster.
jan29,30,31,feb1,25,26

GET IT AT DIENELT'S
Your Drugs and Prescriptions compounded at all times by Registered Pharmacists Only.
The Edition De Luxe of all sachets
Corylopsis,
A Japanese Powder, 25c per bottle
Dienelt's Pharmacy,
1113 KING STREET.

The American Magazine.

Ida M. Tarbell, who wrote Lincoln and the famous "Story of Rockefeller;" William Allen White, the well-known Kansas editor; F. P. Dunne, creator of "Mrs. Dooley"; Ray Stannard Baker and Lincoln Steffens are under the leadership of John S. Philips, now editor the American Magazine.

Never before has such a brilliant group been gathered together, and they are not only contributing themselves, but are filling the magazine with the very best novels and short stories and great timely articles by other famous writers and beautiful pictures by great artists.

A Great Bargain.

The regular price for the twelve numbers of the American Magazine is $1.20—little enough as it is, but for a limited time you can get the November and December, 1906, numbers, with a full year's subscription for 1907, for a dollar, or

14 Numbers for Only $1.00

Think of it! Think of the quality of reading you get for $1.00. Think of the quantity—at least two great novels, 98 short stories, 28 poems, 70 timely articles, 800 beautiful pictures, and all for $1.00.

How About Your Winter Reading?

Cut this offer out, write your name and address on a slip of paper and mail it with $1.00. Send it now—today—before the special 14 months' offer is withdrawn. Send it by check, postal money order or a dollar bill, at the publisher's risk, to the American Magazine, 141 Fifth Avenue, New York City.

New York Daily Tribune.

If you want a publication that serves up so much gore and so many thrills in every issue and do not care whether what you read is true or false, it is money thrown away to buy the Tribune. If, however, you are looking for a daily history of the world, carefully collated and sifted, you cannot make any mistake in reading the Tribune every day. The Daily Tribune contains special articles on nearly every subject which interests intelligent and clean-minded people, to say nothing of the instructive editorial articles and reviews of books, music, art and the drama. Invest $1 and get the Daily and Sunday Tribune by mail for a month. With the Sunday Tribune goes a handsome Illustrated Supplement and a Magazine equal to anything sold for ten cents.

N. Y. Tribune Farmer.

The Tribune Farmer has no superior anywhere in this world as a publication for farmers and their families. Everything worth knowing about the theory or practice of farming is treated by men recognized as experts in their various lines. The Tribune Farmer keeps the farmer in touch with all the latest improvements by text and pictures. Besides this it has features to interest the women folk. The price is $1 a year. For a free sample copy send a postal to the New York Tribune, New York.

N. Y. Tri-Weekly Tribune

The Tri-Weekly Tribune is issued on Monday, Wednesday and Friday of every week, and contains the essence of the Daily Tribune for the whole week. The Tri-Weekly Tribune gives much prominence to special articles, written by experts, on subjects of direct interest to dwellers outside the big cities. Price, $1.50 a year. For a free sample copy send a postal card to the New York Tribune, New York.

LEADBEATER'S EMULSION of PURE NORWEGIAN COD LIVER OIL, combined with hypophosphites of Lime and soda. Fourteen ounce bottle 50 cents. For sale by
E. S. LEADBEATER & SONS

RAILROADS

SOUTHERN RAILWAY

Trains leave Union Station Alexandria, In Effect January 27, 1907.

N. B.—Following schedule figures published only as information, and are not guaranteed.

7:17 A. M.—Daily—Local for Warrenton, Danville and way stations.

7:52 A. M.—Daily—Local for Harrisonburg and way stations.

9.17 A. M.—Daily—U. S. Fast Mail. First class coaches and drawing-room sleeper to New Orleans. Dining car service.

11:17 A.M. Daily—Washington and Florida limited. Sleeping cars between New York and Jacksonville. Through first-class coaches between Washington and Jacksonville. Dining car service between Washington and Columbia.

3:07 P. M.—Daily—New York and Atlanta Express—First class coach to Atlanta; sleeper to Columbus, Ga. Mondays, Wednesdays and Fridays Sunset Route Tourist sleeper Washington to San Francisco.

4:18 P. M.—Week Days—Local for Harrisonburg and way stations on Manassas branch.

5:12 P. M.—Daily—Local for Warrenton and Charlottesville.

6:32 P. M.—Week Days—Southern's Palm Limited, solid Pullman to Aiken, Augusta, Savannah, Jacksonville and St. Augustine; sleeper bi-weekly to Charleston. Dining car.

10:07 P. M., No. 33—Daily—New York and Florida Express. Through coaches and sleepers to Charlotte, Columbia and Augusta. Sleepers to Pinehurst week days. Dining car service a la carte.

10:32 P. M.—Daily—Washington and Chattanooga Limited (via Lynchburg). First class coach and sleeping car to Roanoke, Knoxville, Chattanooga and Memphis. Sleeper to Birmingham and New Orleans, Washington to Roanoke. Dining car service.

11:17 P. M.—Daily—New York and New Orleans Limited. All Pullman train, club and observation cars to New Orleans. Sleepers to Asheville, Atlanta, Birmingham and New Orleans. Dining car service.

Through trains from the south arrive at Alexandria 7:18, 8:28 and 8:48 A. M and 2:13, 5:08, 8:28, 11:13 and 11:23 P. M. daily; 9:55 A. M. except Mondays. Harrisonburg 11:33 A. M. week days and 9:03 P M. daily. From Charlottesville 7:58 A. M.

TRAINS ON BLUEMONT BRANCH.

Leave Alexandria (W. & O. Station) 8:21 A. M., 1:29 and 4:53 P. M. week days for Bluemont; 6:55 P. M. for Leesburg; 9:20 A. M. and 4:53 P. M on Sundays only for Bluemont.

For detailed schedule figures, tickets, Pullman reservation, etc., apply to

WILLIAM . LEHEW, ticket agent, Alexandria, Va.
C. H. ACKERT, Vice Pres. and Gen. Mgr.
S. H. HARDWICK, Pass. Traf. Mgr.
W. H. TAYLOE, Gen. Passenger Agent
L. S. BROWN, General Agent.
Washington, D. C.

Washington Southern Ry

Schedule in effect Jan. 6, 1907.

Trains leave Union Station for Washington and points north at 8 03, 9 38 a. m. 12 01 and 2 53, 7 09, 8 32, and 11 33 p. m., week days.

Sundays—9 38 a. m., 12 01, 7 09, 8 32 and 11 33 p. m.

For Fredericksburg, Richmond and points south at 4 35, 8 12 (local), and 11 05 a. m. 4:00, 5 07 (local), and 7 41 p. m., week days

Sundays—4 35 and 11 05 a. m., 4 00, 5 07 (local), and 7 41 p. m.

Accommodation for Quantico 8 12 a. m. Sundays only, 4 42 p. m. week days and 8 35 p. m. except Saturdays.

NOTE:—Time of arrivals and departures and connections not guaranteed.

W. D. DUKE, C. W. CULP, W. P. TAYLOB
Ass't to Pres't. Gen'l Supt. Traf. Mgr.

Washington, Alexandria & Mt. Vernon Railway.

LEAVE ALEXANDRIA.

For Washington, from corner Prince and Royal streets, week days at 5 45, 6 10, 6 20, 6 35, 6 45, 7 00, 7 10, 7 20, 7 35, 7 50, 8 00, 8 15, 8 20, 8 30, 8 50, 9 10, 9 30, 9 50, 10 00, 10 10, 10 30, 10 50, 11 10, 11 25, 11 30, 11 50 a. m., 12 10, 12 25, 12 30, 12 50, 1 10, 1 25, 1 30, 1 50, 2 10, 2 25, 2 30, 2 50, 3 10, 3 25, 3 40, 4 00, 4 20, 4 30, 4 35, 4 50, 5 10, 5 20, 5 35, 5 45, 6 00, 6 15, 6 30, 6 50, 7 10, 7 30, 8 00, 8 30, 9 00, 9 30, 10 00, 10 30, 11 10 and 11 50 p. m.

Sundays—7 00, 8 10, 8 15, 9 00, 9 30, 10 10, 10 45, 11 15 and 11 45 a. m., 12 15, 12 40, 1 05, 1 20, 1 40, 2 00, 2 20, 2 40, 3 00, 3 20, 3 40, 4 00, 4 20, 4 40, 5 00, 5 20, 5 40, 6 00, 6 20, 6 40, 7 00, 7 20, 7 40, 8 00, 8 30, 9 00, 9 30, 10 00, 10 30 and 11 10 p. m.

FOR MOUNT VERNON.

Leave Alexandria for Mount Vernon, wee days, 5 45, 6 52, 8 32, 10 25, 11 25 a. m., 12 25, 1 25, 2 25, 3 32, 4 36, 5 35, 7 05 and p. m.

Sundays—7 00, 9 32, 10 41, 11 40 a. m., 12 40 1 40, 2 40, 3 40, 4 47, 7 05, 8 46 and 10 16 p. m

PRICE ONE CENT. **THE SUN.**
(BALTIMORE, MD.)

All subscribers in District of Columbia, Virginia, North and South Carolina, Pennsylvania, Delaware and throughout the United States can get the Sun at 1 cent a copy.

The Sun At One Cent

Is the cheapest high-class paper in the United States.

The Sun's special correspondents throughout the United States, as well as in Europe, China, South Africa, the Philippines, Porto Rico, Cuba and in every other part of the world, make it the greatest newspaper that can be printed.

Its Washington and New York bureaus are among the best in the United States, and give the Sun's readers the earliest information upon all important events in the legislative and financial centers of the country.

The Farmer's Paper.

The Sun's market reports and commercial columns are complete and reliable, and put the farmer, the merchant and the broker in touch with the markets of Baltimore, Norfolk, Charleston, New York, Chicago, Philadelphia and all other important points in the United States and other countries.

The Woman's Paper.

The Sun is the best type of a newspaper morally and intellectually. In addition to the news of the day, it publishes the best features than can be presented. The Sun is published on Sunday as well as every other day of the week.

By mail the Daily Sun, $3 a year; including the Sunday Sun, $4. The Sunday Sun alone, $1 a year.

Address A. S. Abell Company, Publishers and Proprietors, Baltimore, Md.

OPENING AND CLOSING OF MAILS

Northern mails, week days, close at 7 10, 8 55 and 11 00 a. m., and 1 35, 6 00, 8 15 and 10 15 p. m. Open at 8 00 a. m., 12 00 m, and 4 30 p. m. On Sundays Northern mails close at 9 00 a. m., 2 00 p. m. and 7 20 p. m.

Southern mails via Charlottesville close at 7 10 and 10 20 a. m., and 1 35, 9 30 and 10 15 p. m. Open at 8 00 a. m. and 2 30 and 4 30 p. m.

Southern mails, via Richmond, close at 9 45 a. m., and 3 20, 6 00 and 10 15 p. m. Open at 8 a. m. and 1 and 4 p. m.

Manassas Division mails close at 7 10 a. m. and 3 20 p. m. Open at 12 00 m.

Alexandria and Round Hill mails close at 7 30 a. m., 1 00 and 4 00 p. m. Open at 9 00 a. m. and 6 30 p. m.

Chesapeake and Ohio mails close at 1 35 p. m. and 10 15 p. m. Open at 8 00 a. m. and 6 30 p. m.

Washington mails close at 7 10, 8 55 and 11 00 a. m., and 1 35, 6 00, 8 15 and 10 15 p. m. Open at 8 00 a. m., 12 00 m. and 4 00 p. m. and 4 30 p. m.

Office Hours—Open at 8 00 a. m. Close at 6 00 p. m.

Sunday Hours—Open at 9 00 a. m. Close at 10 00 a. m.

Carriers' Schedule—Collection made on inside routes—6 30 and 10 00 a. m. and 3 00 and 5 30 p. m. Full route—6 30 a. m. and 5 30 p. m. Sunday collection 5 00 p. m. Carriers' window open Sunday 9 00 a. m. and close 10 00 a. m.

Deliveries made 8 00 a. m. 1 p. m. and 4 15 p. m.

All mail should be in the office ten minutes before our indicated time for closing.

Entire WHEAT FLOUR and GRAHAM FLOUR just received by
J. C. MILBURN.

NEW PRUNES and EVAPORATED PEACHES just received by
J. C. MILBURN.

CHERRY COUGH CURE—A safe, pleasant and effectual remedy for Coughs, Colds and all affections of the throat and lungs Contains no morphine or other injurious chemicals. Price, 25c. For sale by
E. S. LEADBEATER & SONS.

Another invoice of the celebrated POTOMAC FLOUR just received by
J. C. MILBURN